

Copyright Notice
 © 2024 Christian Lawrence Architects Ltd (CLArchitects). All rights reserved.
 This architectural drawing, including all design elements, specifications, and annotations, is the exclusive property of CLArchitects and is protected by copyright law. Unauthorised reproduction, distribution, or use of this drawing or any part thereof without prior written consent from CLArchitects is strictly prohibited and may result in legal action.
 For permissions or inquiries, please contact:
 CLArchitects, Unit 6, Triumph Park, Ross Way, Folkestone, CT20 3TX
 info@clarchitects.co.uk
 01303 647233

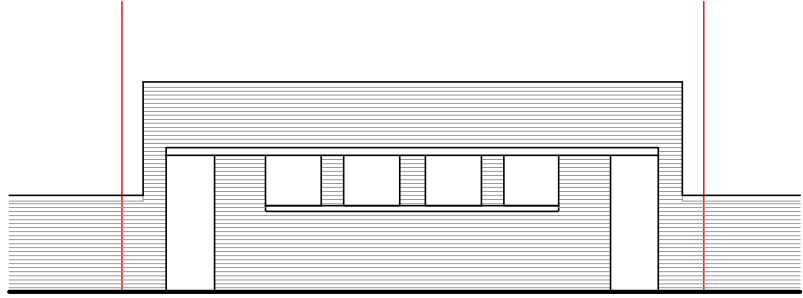

Existing front (North) elevations
 Scale 1:100

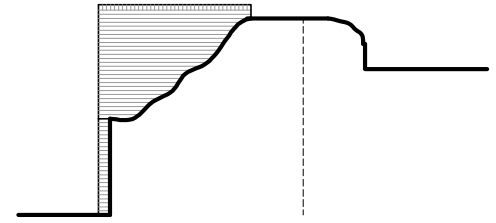

Existing side (East) elevations
 Scale 1:100

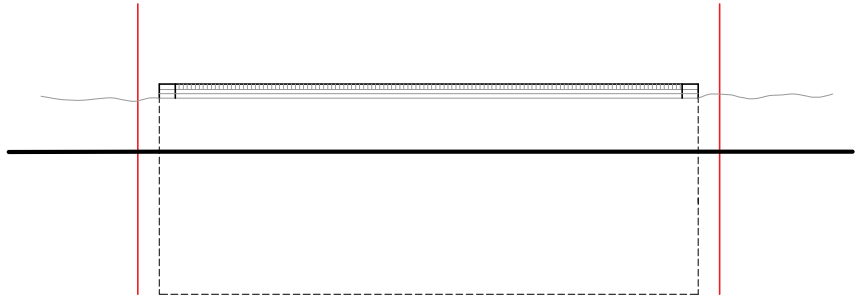

Existing rear (South) elevations
 Scale 1:100

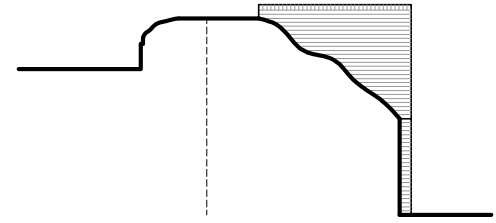

Existing side (West) elevations
 Scale 1:100

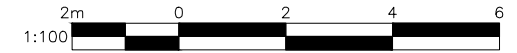

DRAWING:-- Existing elevations	CLIENT:-- James & Camilla O'Brien [REDACTED]	PROJECT&TITLE:-- Conversion of disused public toilet block to coffee shop at the Leas.	SCALE:-- 1:100@A3	DATE:-- Oct 2024	 Unit 6, Triumph Park, Ross Way, Folkestone, CT20 3TX www.clarchitects.co.uk 01303 647233 info@clarchitects.co.uk
			DWG NO:-- PL03	REVISION:-- P1	