

Classified

Index

JOBS

SERVICES

BUSINESS

LEISURE

PUBLIC NOTICES

PROPERTY

MOTORS

GET IN TOUCH

www.kentonline.co.uk/contact-us/

ADVERTISING SOLUTIONS:

01634 227817

FAMILY ANNOUNCEMENTS

Place your Family Announcement Advertisement 24/7 from your computer using KM Classifieds or if you need to contact us about a classified ad please call 01622 717744.

RECRUITMENT ADVERTISING

recruitment@thekmgroup.co.uk
01622 794500

PUBLIC AND LEGAL NOTICES

publicnotices@thekmgroup.co.uk
01622 717744

T&Cs available at www.kentonline.co.uk

Services

ROOFING SERVICES



CROWN ROOFING & GUTTERING SERVICES

Gutters cleaned & repaired
Also gutters fascias and soffits renewed in UPVC
All roofs repaired or renewed also flat roofs

Member of Guild of Master Craftmen

Family run business

Fully insured
07979452530 • 01795 681046



SHOUT ABOUT YOUR VACANCIES



LOOKING TO RECRUIT?

talktome@thekmgroup.co.uk

KENTJOBS.CO.UK

Notices

PUBLIC NOTICES

THE KENT COUNTY COUNCIL
(VARIOUS ROADS, FOLKESTONE & HYPHE)
(WAITING RESTRICTIONS AND STREET PARKING PLACES)
NOTICE OF VARIATION OF ON-STREET PARKING CHARGES



Notice is hereby given that KENT COUNTY COUNCIL will make the following Variation under section 46A of The Road Traffic Regulation Act 1984:-

Implementation Date
This Variation will come into force on **Monday 1 April 2025.**

Effect of the Notice
The effect of this notice is to vary the permit and parking charges prescribed in the on-street permit and payment parking tariffs in Schedule 4 and 7 of The Kent County Council (Various Roads, Folkestone & Hythe) (Waiting Restrictions And Street Parking Places) (Consolidation) Order 2021 (as amended).

The charges will be varied as follows:

Permit type/Parking place	Details of the charges on the date this notice is given	Details of the charges that are to be payable when the notice comes into force on Monday 1 April 2025
On-Street CPZs		
Resident Parking Permit	£42.00 per annum	£45.00 per annum
Business Parking Permit	£80.00 per annum	£90.00 per annum
Resident Visitor Permits	£8.00 per 5 sessions	£10.00 per 5 sessions
Replacement Permit	£6.15	£6.50
Hotel Guest Vouchers	£4.00 per 24 hours	£6.00 per 24 hours
Parking Permissions	£80.00 per annum	£90.00 per annum
Daily Parking Waivers	£12 per 24 hours	£15 per 24 hours
Weekly Parking Waivers	£36 per 7 days	£45 per 7 days
Trade Permits (All Zones) (Yearly)	£492	£506
Trade Permits (All Zones) (6 monthly)	£246	£253
On-Street Payment Tariffs		
Folkestone Town Centre CPZ A1	£1 for minimum 30 minutes, then linear per minute charging up to 3 hours max stay. £2 per hour	£1.30 for minimum 30 minutes, then linear per minute charging up to 3 hours max stay. £2.60 per hour
Folkestone Seafront Zone C1	£1 for minimum 30 minutes, then linear per minute charging up to 5 hours max stay. £2 per hour	£1.30 for minimum 30 minutes, then linear per minute charging up to 5 hours max stay. £2.60 per hour
The Leas Bandstand- Zone H	£1 for minimum 30 minutes, then linear per minute charging up to 5 hours max stay. £2 per hour	£1.30 for minimum 30 minutes, then linear per minute charging up to 5 hours max stay. £2.60 per hour
Princes Parade, Hythe- Zone T	£1 for minimum 30 minutes, then linear per minute charging. £2 per hour All day (6 hours+)- £12	£1.30 for minimum 30 minutes, then linear per minute charging. £2.60 per hour All day (6 hours+)- £15.60
Parking Suspensions	£110 admin charge plus £14 per day per 6 metres	£120 admin charge plus £30 per day per 6 metres

No changes will be made to charges not mentioned in this Schedule.

A copy of the Notice of Tariff Changes, any Orders which will be amended by this notice may be examined at the Civic Centre, Castle Hill Avenue, Folkestone, CT20 2QY during normal office hours.

Any person wishing to question the validity of the Notice or of any of its provisions on the ground that it is not within the powers of the relevant enabling Act or that a requirement of any such enabling Act or of any relevant regulations made there under has not been complied with may, within 6 weeks from the date on which the Notice was published, make application for the purpose to the High Court.

If you have any questions concerning the charges or require further information please contact Parking Services, Civic Centre, Castle Hill Avenue, Folkestone, CT20 2QY, during normal office hours.

Dated 7 th February 2025
Frederick Miller, Transportation Manager



Please recycle your KM Group newspapers

... and help us make the best use of forest fibre. The recycled paper content of UK newspapers in 2021 was 65.7%. Help us to increase this!



together we make a difference 

FOLKESTONE & HYTHE DISTRICT COUNCIL

**THE DISTRICT OF FOLKESTONE & HYTHE
OFFSTREET PARKING PLACES**



NOTICE OF VARIATION OF OFF-STREET PARKING CHARGES

Notice is hereby given that FOLKESTONE & HYTHE DISTRICT COUNCIL will make the following Variation under section 35C of The Road Traffic Regulation Act 1984:-

Implementation Date

This Variation will come into force on **Monday 1 April 2025**.

Effect of the Notice

The effect of this notice is to vary the parking charges prescribed in the off-street charges in Schedule 2 and 3 of The District of Folkestone & Hythe (Off-Street Parking Places) Consolidation Order 2019 (as amended).

The charges will be varied as follows:

Car Park	Details of the charges on the date this notice is given	Details of the charges that are to be payable when the notice comes into force on Monday 1st April 2025																																																																
FOLKESTONE: LONG STAY Sandgate Road (formerly Leas Cliff Hall)	Fixed Tariff Up to 2 hours £2.40 Up to 4 hours £4.80 Up to 5 hours £6.00 All day £10.80	Fixed Tariff Up to 2 hours £2.60 Up to 4 hours £5.20 Up to 5 hours £6.50 All day £12.00																																																																
SANDGATE: LONG STAY Castle Road Wilberforce Road	Fixed Tariff Up to 2 hours £1.90 Up to 4 hours £4.30 All day £6.60	Fixed Tariff Up to 2 hours £2.00 Up to 4 hours £4.50 All day £6.80																																																																
HYTHE: LONG STAY Battery Point, Sea Point, Twiss Fort, West Hythe	1 April-30 September Linear per minute charging (minimum stay 1 hr) 1 hour £1.80 All day £10.80 1 October-31 March Linear per minute charging (minimum stay 1 hr) 1 hour £1.80 All day £10.80	1 April-30 September Linear per minute charging (minimum stay 1 hr) 1 hour £2.50 All day £15.00 1 October-31 March Linear per minute charging (minimum stay 1 hr) 1 hour £2.00 All day £12.00																																																																
FOLKESTONE: SHORT STAY- (MAX STAY 4 HOURS) Upper Payers Park, Shellons St, Foresters Way, Pleydell Gardens	Linear per minute charging up to max stay 90p for minimum 30 minutes, then linear per minute charging up to max stay. £1.80 per hour	Linear per minute charging up to max stay £1.00 for minimum 30 minutes, then linear per minute charging up to max stay. £2.00 per hour																																																																
FOLKESTONE: LONG STAY Tram Road, Harbourside	1 April-30 September Linear per minute charging (minimum stay 1 hr) 1 hour £1.80 All day £10.80 1 October-31 March Linear per minute charging (minimum stay 1 hr) 1 hour £1.80 All day £10.80	1 April-30 September Linear per minute charging (minimum stay 1 hr) 1 hour £2.50 All day £15.00 1 October-31 March Linear per minute charging (minimum stay 1 hr) 1 hour £2.00 All day £12.00																																																																
SANDGATE: LONG STAY Lower Sandgate Road West	1 April-30 September Fixed Tariff Up to 1 hour £3.60 Up to 4 hours £14.40 Up to 12 hours £24.00 1 October-31 March Linear per minute charging 1 hour £1.80 All day £10.80	1 April-30 September Fixed Tariff Up to 1 hour £3.70 Up to 4 hours £14.80 Up to 12 hours £25.00 1 October-31 March Linear per minute charging 1 hour £2.00 All day £12.00																																																																
HYTHE: SHORT STAY (MAX STAY 4 HOURS) Mount Street HYTHE: LONG STAY West Hythe, Military Road, The Paddocks	Linear per minute charging up to max stay 1 hour £1.80 4 hours £7.20 Linear per minute charging 1 hour £1.80 4 hours £10.80	Linear per minute charging up to max stay 1 hour £2.00 4 hours £8.00 Linear per minute charging (minimum stay 1 hr) 1 hour £2.00 4 hours £12.00																																																																
New Romney: West Street (Long term) Church Road (Short term)	Linear per minute charging 1 hour £1.80 All day £10.80 Linear per minute charging 1 hour £1.20 4 hours £4.80	Linear per minute charging 1 hour £2.00 All day £12.00 Linear per minute charging 1 hour £1.30 4 hours £5.20																																																																
OTHER LONG TERM Folkestone: East Cliff Pavilion, The Coastal Park Dymchurch: Martello, High Knocke, Dymchurch Central Greatstone: Jolly Fisherman Littlestone: Coast Drive Lydd: The Lade	1 April-30 September Linear per minute charging 1 hour £1.80 All day £10.80 1 October-31 March Linear per minute charging (minimum stay 1 hr) 1 hour £1.80 All day £10.80	Linear per minute charging 1 hour £2.50 All day £15.00 1 October-31 March Linear per minute charging (minimum stay 1 hr) 1 hour £2.00 All day £12.00																																																																
Coach Parking Littlestone: Coast Drive	Up to 5 hours £9.10 Up to 10 hours £16.70	Up to 5 hours £9.40 Up to 10 hours £17.20																																																																
All Long Stay Season Tickets	<table border="1"> <thead> <tr> <th>Type of season ticket</th> <th>Annual Cost</th> <th>6 Month Cost</th> <th>3 Month Cost</th> </tr> </thead> <tbody> <tr> <td>Valid 7 days per week</td> <td>£775.59</td> <td>£388.44</td> <td>£194.87</td> </tr> <tr> <td>Valid 6 days per week</td> <td>£661.10</td> <td>£330.61</td> <td>£165.30</td> </tr> <tr> <td>Valid 5 days per week</td> <td>£552.45</td> <td>£276.22</td> <td>£138.11</td> </tr> <tr> <td>Valid 4 days per week</td> <td>£441.53</td> <td>£220.76</td> <td>£111.03</td> </tr> <tr> <td>Valid 3 days per week</td> <td>£330.61</td> <td>£165.30</td> <td>£82.65</td> </tr> <tr> <td>Valid 2 days per week</td> <td>£220.76</td> <td>£111.03</td> <td>£55.57</td> </tr> <tr> <td>Valid 1 day per week</td> <td>£111.03</td> <td>£55.57</td> <td>£28.38</td> </tr> </tbody> </table>	Type of season ticket	Annual Cost	6 Month Cost	3 Month Cost	Valid 7 days per week	£775.59	£388.44	£194.87	Valid 6 days per week	£661.10	£330.61	£165.30	Valid 5 days per week	£552.45	£276.22	£138.11	Valid 4 days per week	£441.53	£220.76	£111.03	Valid 3 days per week	£330.61	£165.30	£82.65	Valid 2 days per week	£220.76	£111.03	£55.57	Valid 1 day per week	£111.03	£55.57	£28.38	<table border="1"> <thead> <tr> <th>Type of season ticket</th> <th>Annual Cost</th> <th>6 Month Cost</th> <th>3 Month Cost</th> </tr> </thead> <tbody> <tr> <td>Valid 7 days per week</td> <td>£798.00</td> <td>£400.00</td> <td>£201.00</td> </tr> <tr> <td>Valid 6 days per week</td> <td>£680.00</td> <td>£340.00</td> <td>£170.00</td> </tr> <tr> <td>Valid 5 days per week</td> <td>£568.00</td> <td>£284.00</td> <td>£142.00</td> </tr> <tr> <td>Valid 4 days per week</td> <td>£454.00</td> <td>£227.00</td> <td>£115.00</td> </tr> <tr> <td>Valid 3 days per week</td> <td>£340.00</td> <td>£170.00</td> <td>£85.00</td> </tr> <tr> <td>Valid 2 days per week</td> <td>£227.00</td> <td>£115.00</td> <td>£58.00</td> </tr> <tr> <td>Valid 1 day per week</td> <td>£115.00</td> <td>£58.00</td> <td>£30.00</td> </tr> </tbody> </table>	Type of season ticket	Annual Cost	6 Month Cost	3 Month Cost	Valid 7 days per week	£798.00	£400.00	£201.00	Valid 6 days per week	£680.00	£340.00	£170.00	Valid 5 days per week	£568.00	£284.00	£142.00	Valid 4 days per week	£454.00	£227.00	£115.00	Valid 3 days per week	£340.00	£170.00	£85.00	Valid 2 days per week	£227.00	£115.00	£58.00	Valid 1 day per week	£115.00	£58.00	£30.00
Type of season ticket	Annual Cost	6 Month Cost	3 Month Cost																																																															
Valid 7 days per week	£775.59	£388.44	£194.87																																																															
Valid 6 days per week	£661.10	£330.61	£165.30																																																															
Valid 5 days per week	£552.45	£276.22	£138.11																																																															
Valid 4 days per week	£441.53	£220.76	£111.03																																																															
Valid 3 days per week	£330.61	£165.30	£82.65																																																															
Valid 2 days per week	£220.76	£111.03	£55.57																																																															
Valid 1 day per week	£111.03	£55.57	£28.38																																																															
Type of season ticket	Annual Cost	6 Month Cost	3 Month Cost																																																															
Valid 7 days per week	£798.00	£400.00	£201.00																																																															
Valid 6 days per week	£680.00	£340.00	£170.00																																																															
Valid 5 days per week	£568.00	£284.00	£142.00																																																															
Valid 4 days per week	£454.00	£227.00	£115.00																																																															
Valid 3 days per week	£340.00	£170.00	£85.00																																																															
Valid 2 days per week	£227.00	£115.00	£58.00																																																															
Valid 1 day per week	£115.00	£58.00	£30.00																																																															

No changes will be made to charges not mentioned in this Schedule.

A copy of the Notice of Tariff Changes, any Orders which will be amended by this notice may be examined at the Civic Centre, Castle Hill Avenue, Folkestone, CT20 2QY during normal office hours.

Any person wishing to question the validity of the Notice or of any of its provisions on the ground that it is not within the powers of the relevant enabling Act or that a requirement of any such enabling Act or of any relevant regulations made there under has not been complied with may, within 6 weeks from the date on which the Notice was published, make application for the purpose to the High Court.

If you have any questions concerning the charges or require further information please contact Parking Services, Civic Centre, Castle Hill Avenue, Folkestone, CT20 2QY, during normal office hours.

PUBLIC NOTICES

THE TOWN AND COUNTRY PLANNING (DEVELOPMENT MANAGEMENT PROCEDURE) (ENGLAND) ORDER 2015

The following applications have been submitted for consideration by the Council:

24/1933/FH - 9 Folkestone Prime Court, Trinity Crescent, Folkestone, CT20 2ES - Change of use of 4 rooms in a HMO to two self-contained 1 bed, 1 person flats.

24/2025/FH - Former Rotunda Amusement Park, Plot C1, Marine Parade, Folkestone - Reserved matters application relating to layout, access, scale and appearance, public open spaces, landscaping and play space of Plot C1 as approved under planning permission Y17/1099/SH for the erection residential units and associated amenity space, commercial space, car and cycle parking, landscaping, and plant.

25/0051/FH - Port Lympne, Aldington Road, Lympne, CT21 4PD - Siting of 1 safari truck as a holiday let to include 14 square metre extension to existing hardstanding.

25/0110/FH - THE ROYAL MAIL, 8 PARK STREET, LYDD, ROMNEY MARSH, TN29 9AY - Removal of condition 9 (parking) in relation to planning permission Y19/0384/FH

25/0117/FH - Flat 4, 2 East Cliff Gardens, Folkestone, CT19 6AR - Installation of rear facing dormer roof window into existing roofscape.

25/0131/FH - 20 WILBERFORCE ROAD, SANDGATE, FOLKESTONE, CT20 3ED - Single storey rear extension and garden office

25/0132/FH - THE SAMUEL PETO, 23 RENDEZVOUS STREET, FOLKESTONE, CT20 1EY - Listed Building Consent for external and internal redecoration, creation of an internal entrance lobby and minor alteration to the existing external signage

Representations can be made in writing either on line on the Council's website, by email to planning@folkestone-hythe.gov.uk or in writing to the Chief Planning Officer, Folkestone & Hythe District Council, Civic Centre, Castle Hill Avenue, Folkestone, Kent, CT20 2QY. Please always quote the application reference number. Comments should be made in writing within 21 days from the date of publication. Please note that any representations received will be publically viewable on the Council's website.

The applications marked (*) do not accord with the provisions of the development plan in force in the area in which the land to which the application relates is situated.

Note: This is not a full list of applications received. All planning applications can be viewed and comments made online at <https://folkestonehythedc.force.com/pr/s/be-home>

Under the provisions of the General Data Protection Regulations 2018, from 25th May 2018 all comments on applications will be held for 3 years.

Llywelyn Lloyd
Chief Planning Officer
Folkestone & Hythe District Council



Motors

VEHICLES WANTED

CARS WANTED
CASH TODAY

Cars/Vans/Motorhomes and Classic cars

for cash. **Top prices paid**

£800 - £25,000

We come to you

ANYTHING CONSIDERED!

CASH TODAY

Open 7 days a week 24/7

Well established family business

that wont be beaten on price

Advertising weekly for 20 years



We can be with you within 30 minutes - anywhere



07415 119394

Launch your website to new heights

Let us create a bespoke website that works for you

talktome@thekmgroupp.co.uk

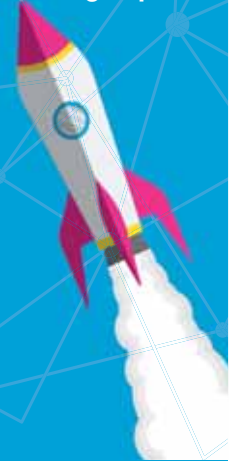



Folkestone & Hythe EXPRESS

OPEN 7 DAYS A WEEK

Service MOT's Repairs

MILLFIELD MOTOR COMPANY

THE SMALL GARAGE WITH A BIG REPUTATION

SEE OUR EXTENSIVE RANGE OF USED CARS ON PAGE 11

KentOnline **Kmfm** KENT'S BIGGEST HITS

ILIFFE MEDIA

February 6-February 12, 2025

£1.80

'WE HAVE NO CHOICE'



CASTLE OWNER TO LEAVE COUNTRY OVER NEW TAX RULES
PAGE 2

'It's like an ultimatum'

Bosses warn access to popular harbour arm could be cut off if hundreds of new homes are not built there

SEE PAGES 6-7



Plans for new flats by the sea were rejected last month

IT'S A SNIP!

half price

More news for less with a **half-price** annual digital subscription



DETAILS INSIDE



ELDRIDGES OF HYTHE NOW OPEN

Curtains • Haberdashery • Soft Furnishings • Ladies and Menswear

Now stocking Wool

87 High Street, Hythe, CT21 5JH | 01303 901700

Drury service for pal Keds

By Thomas Reeves

Roles have reversed as Danny Kedwell reunites with Andy Drury at Folkestone.

The popular former Gillingham and Ebbsfleet striker has promptly got involved in football once more, having departed his position as manager at Isthmian South East Ashford last month.

He joins in-form Folkestone's backroom staff for their Isthmian Premier play-off push.

The move sees Kedwell work under boss Drury, with Kedwell previously having managed Cray Wanderers - when he had Drury as his assistant - prior to his dismissal in December 2021.

Now the tables have turned, with the pair starting their latest spell together during last weekend's 2-0 victory at hapless Hendon.

"It came as a shock to me leaving Ashford and I didn't really know what I wanted to do," said Kedwell, who worked as player-assistant to Kevin Hake at Chatham before taking on the top job at Homelands.

"I felt a little bit disappointed about it - but that's football - and you've just got to get on with it.

"Dukes rang me up and said 'Do you want to come in and help me?'. I had a little think about it and thought 'Why not?'

"I'd done it at Chatham with Kev and had great success, with some promotions and a play-off final, so it's good to get involved in it again and not as a manager.

"A lot of managers go away for months, but I just wanted to keep involved.

"In the first couple of games I've got to get used to the players and they need to get used to me.

"I said a few words on Saturday, but it's a bit of a hard one to come straight in and put your stamp on things.

"But Dukes was my assistant at Cray Wanderers so, going the



Hythe on the stretch during Saturday's 2-2 draw at home to Three Bridges in Isthmian South East. Reaction, page 47

Picture: Randolph File

other way around, he knows what he's talking about so that's good."

Kedwell had also taken in Folkestone's 3-0 home win against fifth-placed Horsham last month and has been impressed with what he's seen of the squad so far.

He said: "They're a good bunch, to be honest, and they look like they're all winners.

"They have got a lot of experienced players that have done things a lot higher. You can tell they're a focused team.

"They have their fun on game days but, once it comes down to it with a match, it's down to business."

While things appear on the up for Invicta, they have struggled

to contend with injury issues in their campaign. But Kedwell, now 41, is more than happy to play if required.

He said: "Obviously, I've played a few games this season for Ashford because of the injuries we have had. Dukes watched one of the games and said 'Mate, you have still got it!'

"His team has had a lot of injuries this season, to be fair to him, so he knows I'm there - and that's what I've said to him. I'm at an age where I know the game.

"In the last few years, I've played centre midfield, central defensive midfield, centre-half and up top. I can play anywhere, really, if needed."

A goal in either half from for-

ward Joe Turner and Jack Jebb at Hendon means it's now three straight victories for Folkestone, who have suffered just one defeat in their past eight games.

With a third of the season to go, Kedwell believes they still could secure a play-off berth.

He said: "There's always that one team that sneaks in, isn't there?"

"If they keep performing and they have the belief, I'm sure that they can make it. They just need to keep doing what they're doing."

Their next game will be an important one in their bid for a top-five finish this Saturday.

Invicta host sixth-placed Chichester - three points ahead

of them - this weekend before Tuesday's journey to relegation-threatened Dulwich Hamlet.

"It should be a good game," admitted Kedwell, on the visit of Chichester.

"Obviously they're on a good run, as well, having come up last year. They're still going to be on that high.

"But if we do what we have done in the last two games, I see no reason why we can't beat them. It's going to be a brilliant game.

"We have to look at winning these games because, if we do, it keeps that gap closing between us and the play-off places."

And Kedwell is well-aware just how tough it can be for the

away team to play at Cheriton Road - having been involved in plenty of visiting contingents himself!

"When I've played there before, it's always a hard place to go as an away team," he said.

"When you or your team are playing in front of big crowds - like when I was at Chatham - that does lift you.

"There was a great crowd there for the Horsham game and I'm sure, if we keep putting in the performances, those crowds will get even bigger."

Young Folkestone defender Joel Odeniran came off the substitutes' bench at Hendon, having returned from his latest loan stint at Herne Bay.

Enjoy our stunning beachfront location
for eat in or takeaway



Scrumptious breakfasts, Fish & Chips,
Lobster & Hot Smoked Salmon, Baguettes,
Vegetarian options & Kids menu, Speciality
Coffees, Ice Cream and Cakes

Open Monday - Saturday 8am - 5pm Open Sunday 9am - 4pm

The Fishermans Landing Beach, Range Road, Hythe, CT21 6HG | Tel 01303 266410 | thelazyshack.co.uk

From our shop....

Local Fresh Fish, Meat,
Game, Poultry, Cheeses,
Fruit, Bread, Vegetables
Wholesale prices direct
to the public

twitter
Follow @kentonlinesport

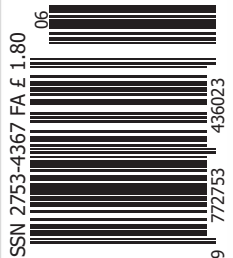

Please recycle
this newspaper