

Ordnance Survey, (c) Crown Copyright 2014. All rights reserved. Licence number 100022432

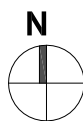

Project Title: Conversion of HMO to two bedroom - three person flat at 9 Trinity Crescent, Folkestone, CT20 2ES - Flat B

Drawing Title: Existing Block Plan

Date: November 2024

Drawing No: 14/219/002

Client: Folkestone Prime Court

Scale: 1:500 @ A3

Revision: 01

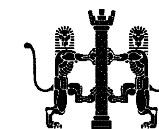

Roger Joyce Associates
 CHARTERED ARCHITECTS
 Amalgamated with
 Cyma Architects

55 Old High Street | Folkestone | Kent | CT20 1RN
 T: 01303489458 | E: roger@rogerjoyceassociates.co.uk
 W: www.rogerjoyceassociates.co.uk