

rear (north west) elevation proposed scale 1:100

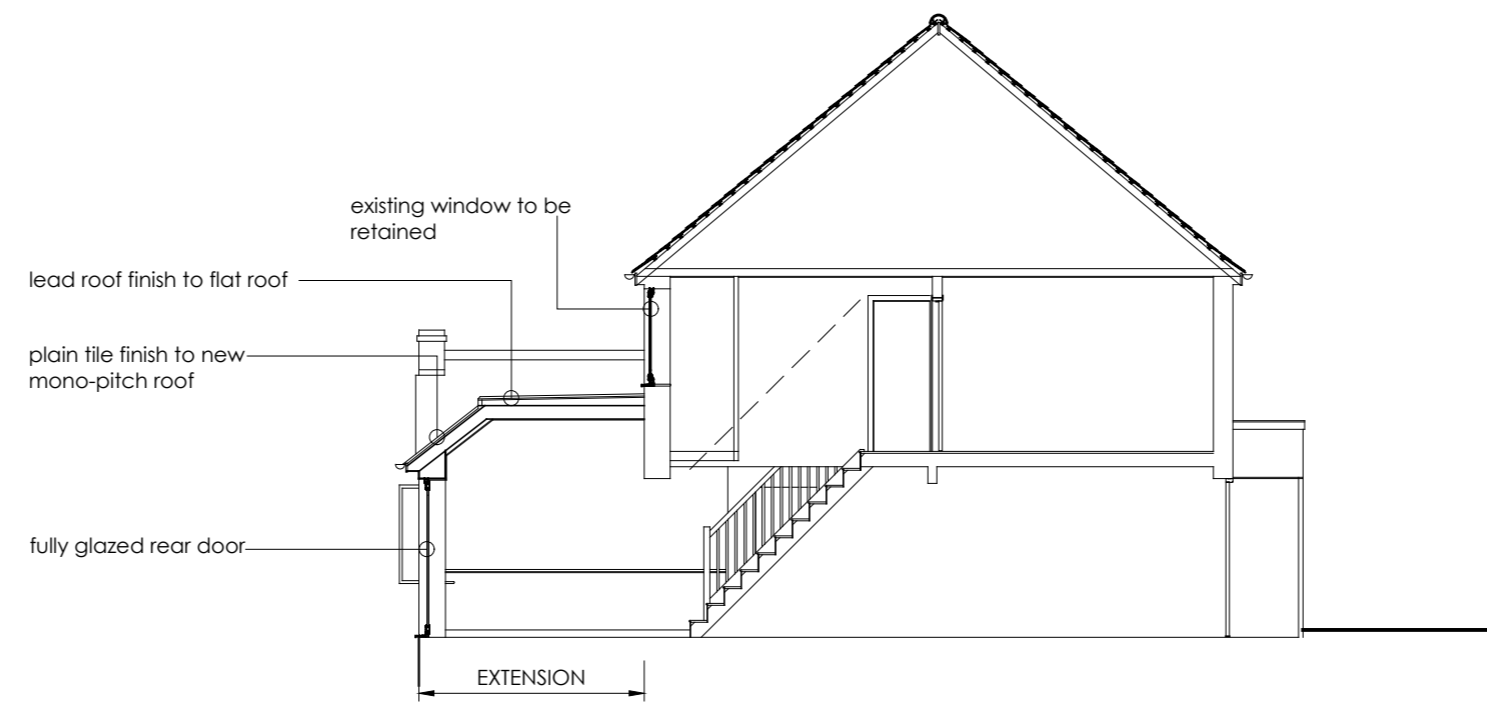

outline section proposed scale 1:100

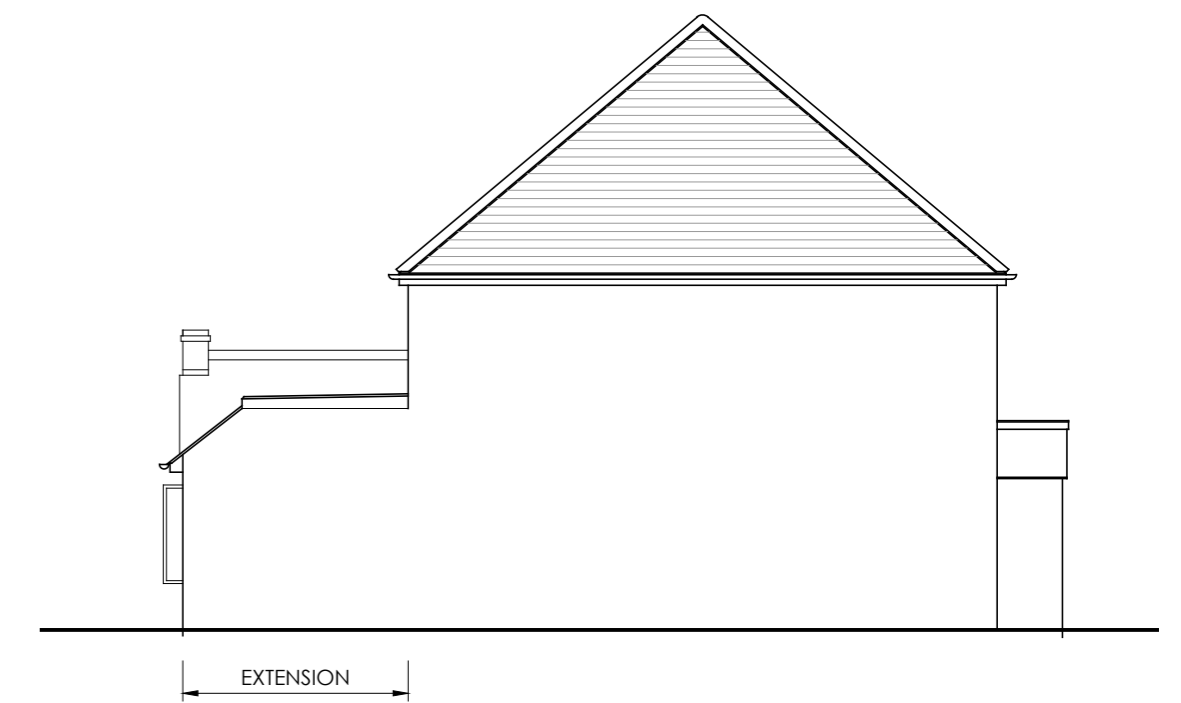

side (south west) elevation proposed scale 1:100

external materials key

- 1 traditional stepped lead flat roof finish
- 2 clay plain tile roof to match existing
- 3 smooth render finish colour white
- 4 PVCu fully glazed rear door to match existing
- 5 feature projecting glass window seat with polyester powder coated minimal framework
- 6 white painted timber fascia and soffit boards to match existing
- 7 black half round rainwater goods to match existing

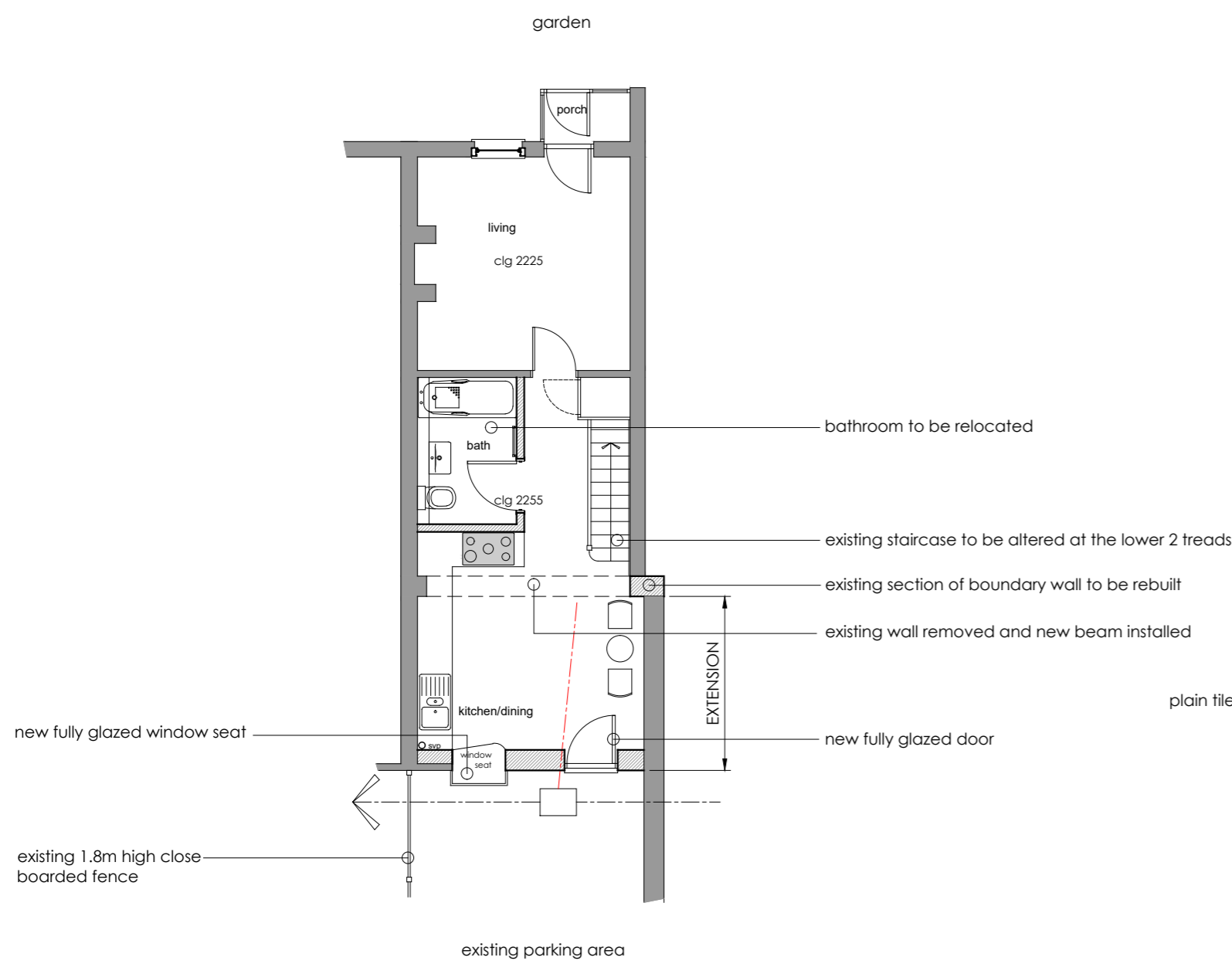

ground floor plan proposed scale 1:100

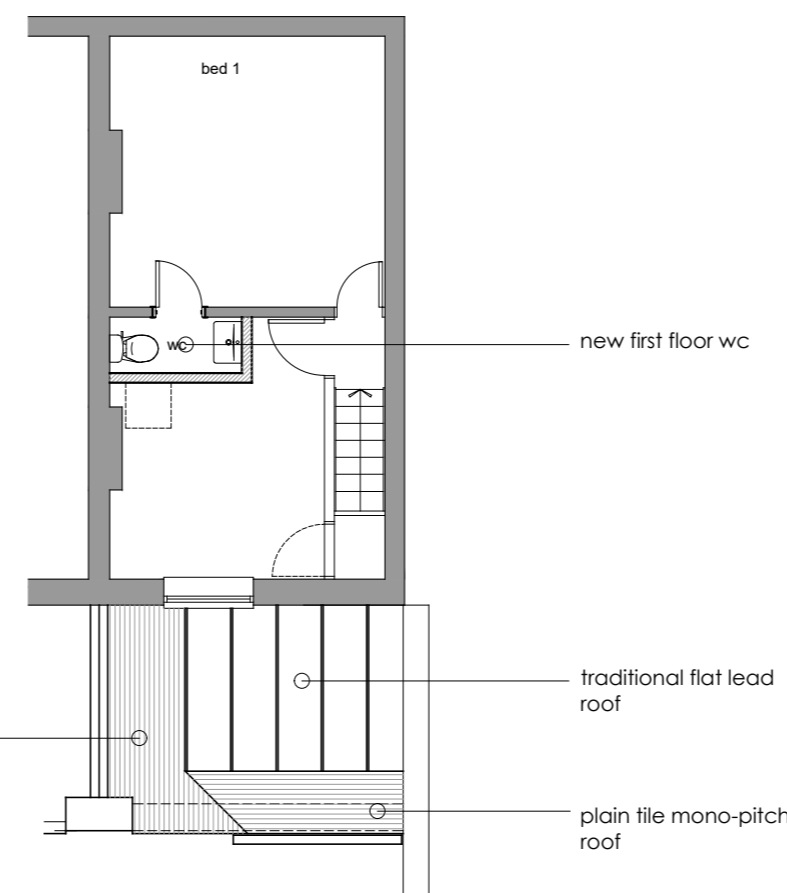

first floor plan proposed scale 1:100



Revision: Description: Date:

GARYtidwell ASSOCIATES LIMITED
 architecture - planning - construction technology
 The Old Square, The Street, Woodnesborough, Kent . CT13 0NQ.
 T: 07599 916454 E: garytidwell@hotmail.co.uk

Client:
 MS. TUBMAN
 Project:
 18 OLD SALTWOOD LANE
 SALTWOOD
 HYTHE
 CT21 4AL
 Title:

Plans as Proposed

Scale: 1:100 @ A2 Date: APR 25 Drawn: GT

Drawing Number: Revision:

01.874.10

PO