

NOTES:
 Do Not Scale.
 Report all discrepancies, errors and omissions.
 Verify all dimensions on site before commencing any work on site or preparing shop drawings.
 All materials, components and workmanship are to comply with the relevant British Standards, Codes of Practice, and appropriate manufacturers recommendations that from time to time shall apply.
 For all specialist work, see relevant drawings.
 This drawing and design are copyright of Clague LLP
 Registration number OC335948.

Rev	Date	Description
A	19/05/2025	First Issue

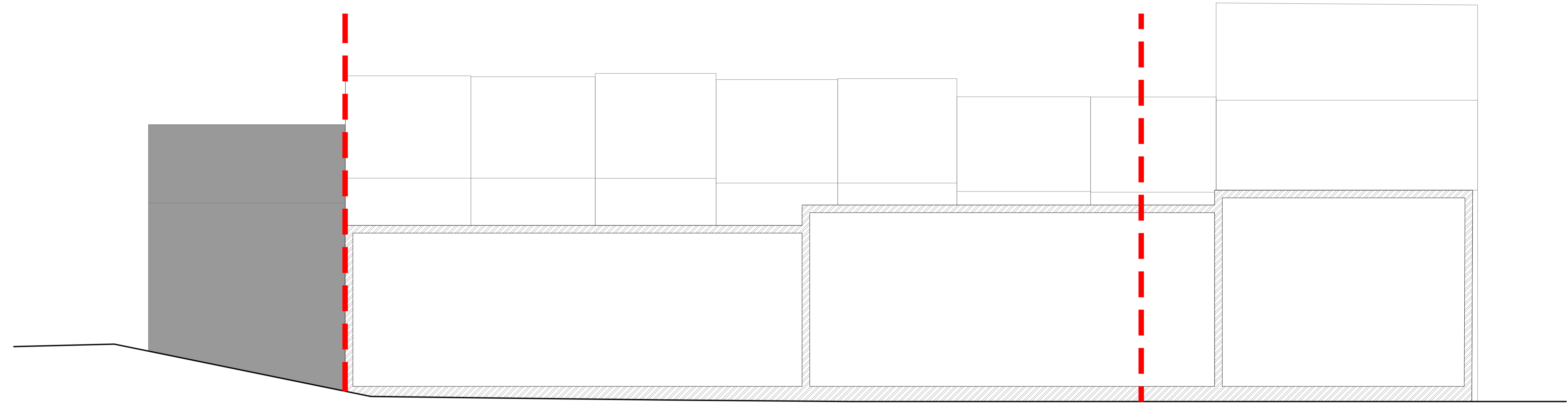

Site Boundary

Site Boundary

Existing Streetscene E-E
 1:100

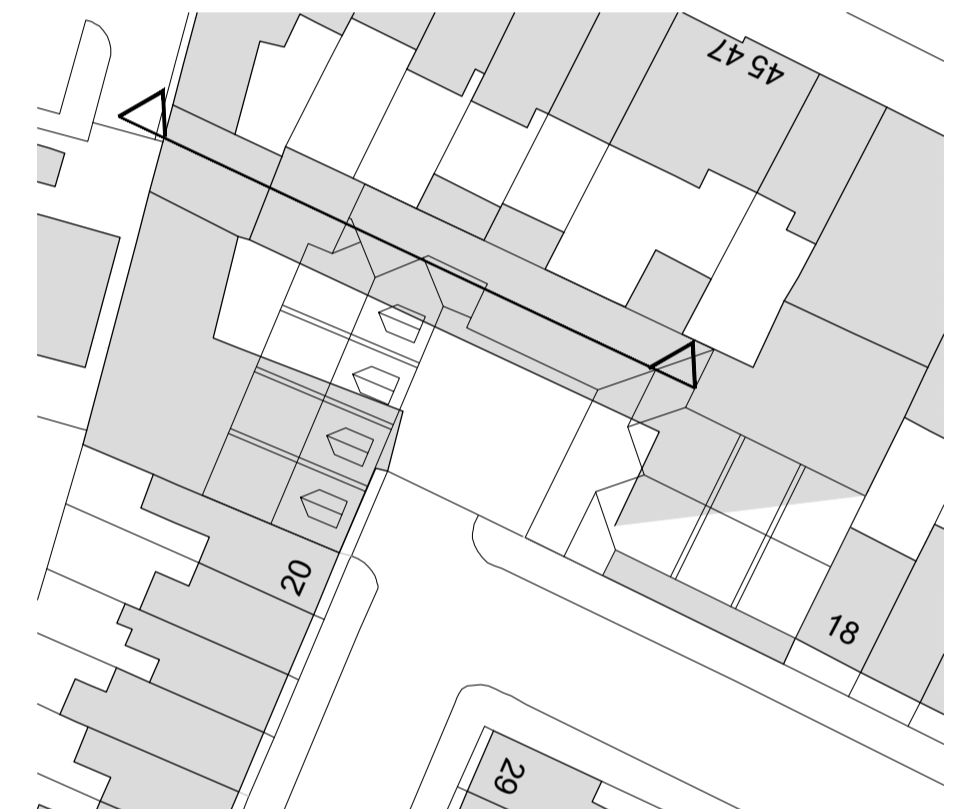

Site plan 1:500

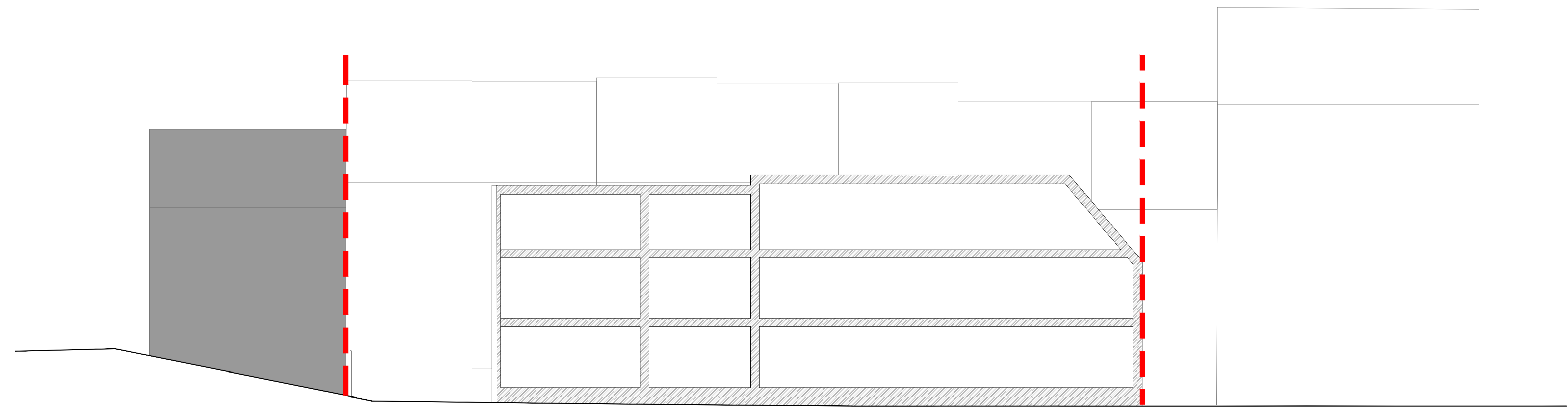

Site Boundary

Site Boundary

Proposed Streetscene E-E
 1:100

Project Title
Proposed Residential Development
 Gladstone Road, Folkestone
 Kent

Drawing Description
Existing Section E-E
Proposed Section E-E

Scale 1:100	Drawn by ND
Date January 2025	Checked by CSS

CLAGUE ARCHITECTS

62 Burgate, Canterbury
 Kent CT1 2BH 01227 762060
 1 Kinsbourne Court, Luton Road,
 Harpenden, Hertfordshire AL5 3BL 01582 765102
 8, Disney Street
 London SE1 1JF 0203 597 6112

CANTERBURY LONDON HARPENDEN

Drawing Number	Revision
29410B_204	A

