

5m
0

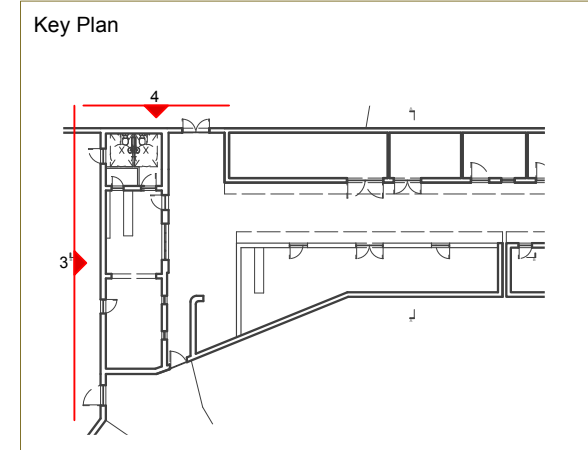

New opening in existing wall to form access to DDA WC. New solid timber door

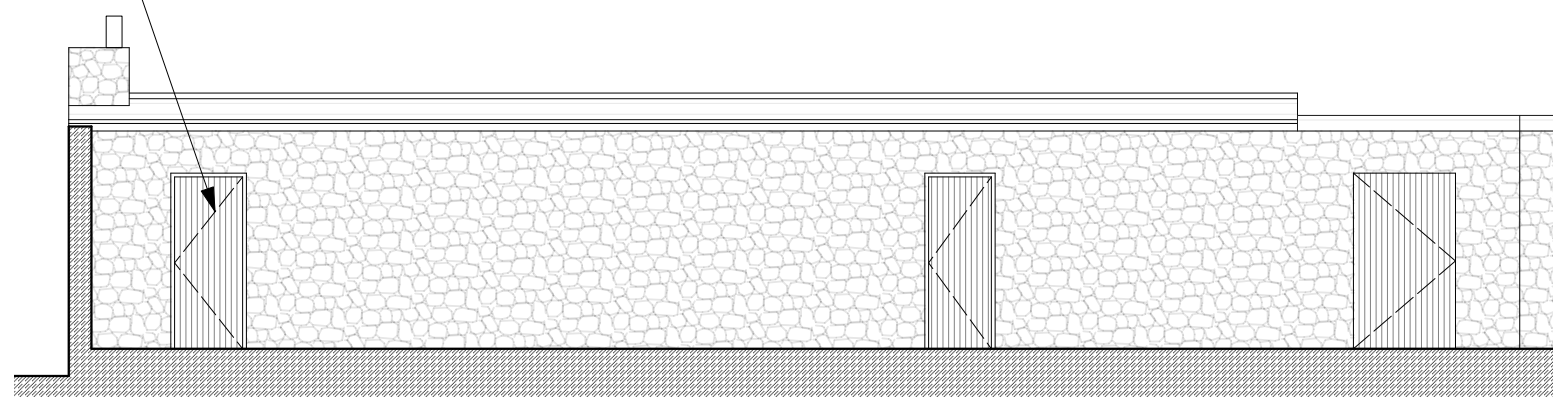

1 Proposed Elevation 3
Scale: 1:100

New opening and timber gates to allow for field access

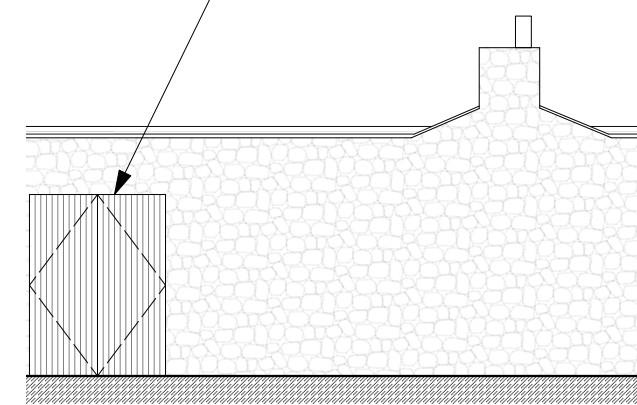

2 Proposed Elevation 2
Scale: 1:100

This drawing is the copyright of Delve Architects Ltd and may not be copied, altered or reproduced in any way or passed on to a third party without written authority. Delve assumes no liability for changes and / or revisions made to drawings by the client / or contractor. The drawings is provided for information only.

All dimensions and level to be to be confirmed prior to fabrication. If any discrepancies exist between this drawing and site conditions or information by other consultants, contractors, sub-contractors, or otherwise unclear, notify the architect immediatly.

Drawing to be read in conjunction with other issued documentation.

REV	DATE	DESC
A	15.07.2025	Planning Submission

Project Lympne Castle
Hythe, CT21 4LQ
Kent

DRAWING TITLE
Cafe & Shop
Proposed Elevations 3 & 4

Date 15.07.2025 Scale @A3 1:100

Project Number 168 Drawing Number & Revision A2201_CS

STATUS
PLANNING



Unit 1.104
The Leather Market
11-13 Weston Street
London
SE1 3ER
02034884408
www.delvearchitects.com