

Option 1 - Semi-detached dwellings

Copyright Notice
 © 2024 Christian Lawrence Architects Ltd (CLArchitects). All rights reserved.
 This architectural drawing, including all design elements, specifications, and annotations, is the exclusive property of CLArchitects and is protected by copyright law. Unauthorised reproduction, distribution, or use of this drawing or any part thereof without prior written consent from CLArchitects is strictly prohibited and may result in legal action.
 For permissions or inquiries, please contact:
 CLArchitects, Unit 6, Triumph Park, Ross Way, Folkestone, CT20 3TX
 info@clarchitects.co.uk
 01303 647233

Revision	Date / Details	Revised by
P1	16/07/2025 First Issue	SN

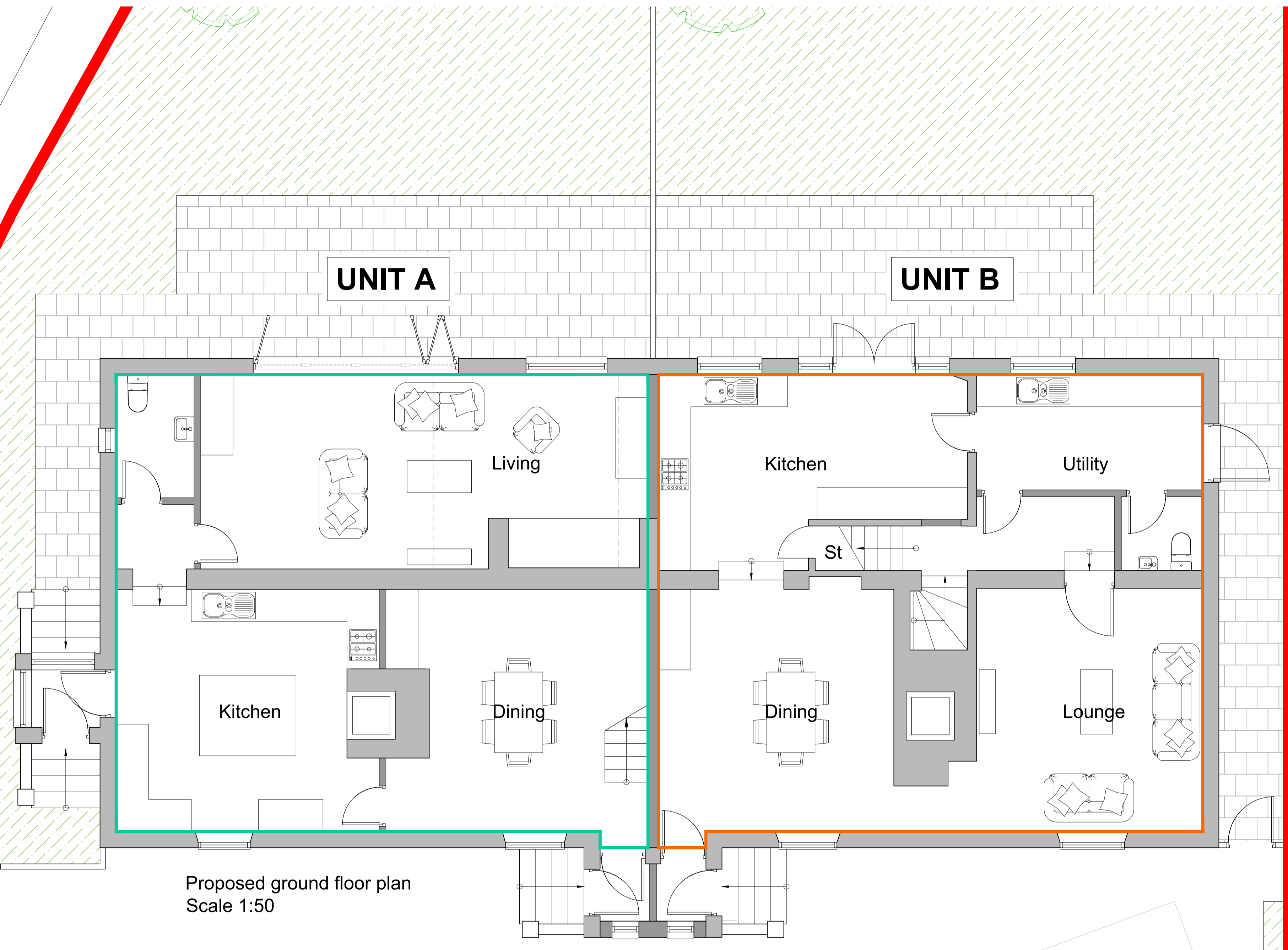

Proposed ground floor plan
 Scale 1:50

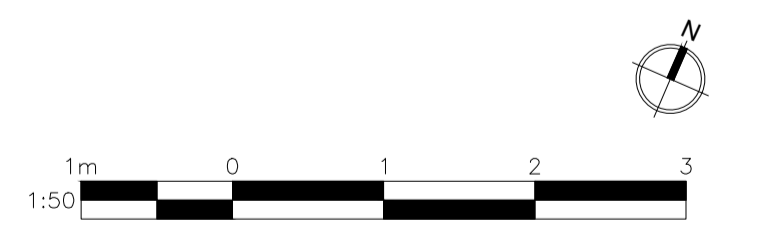

Proposed Residential Development

		Unit 6, Triumph Park, Ross Way, Folkestone, CT20 3TX www.clarchitects.co.uk 01303 647233 info@clarchitects.co.uk
Project Title Change of use of The Plough Inn into residential		
Drawing Title Proposed plans (1 of 2)		Scale 1:50 @ A1 Job No 25015
Drawn SN	Status	Checked Date July 2025
Dwg No PL11	Rev No P1	