

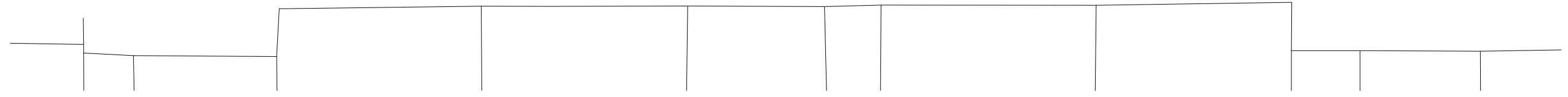

Copyright Notice
 © 2024 Christian Lawrence Architects Ltd (CLArchitects). All rights reserved.
 This architectural drawing, including all design elements, specifications, and annotations, is the exclusive property of CLArchitects and is protected by copyright law. Unauthorised reproduction, distribution, or use of this drawing or any part thereof without prior written consent from CLArchitects is strictly prohibited and may result in legal action.
 For permissions or inquiries, please contact:
 CLArchitects, Unit 6, Triumph Park, Ross Way, Folkestone, CT20 3TX
 info@clarchitects.co.uk
 01303 647233

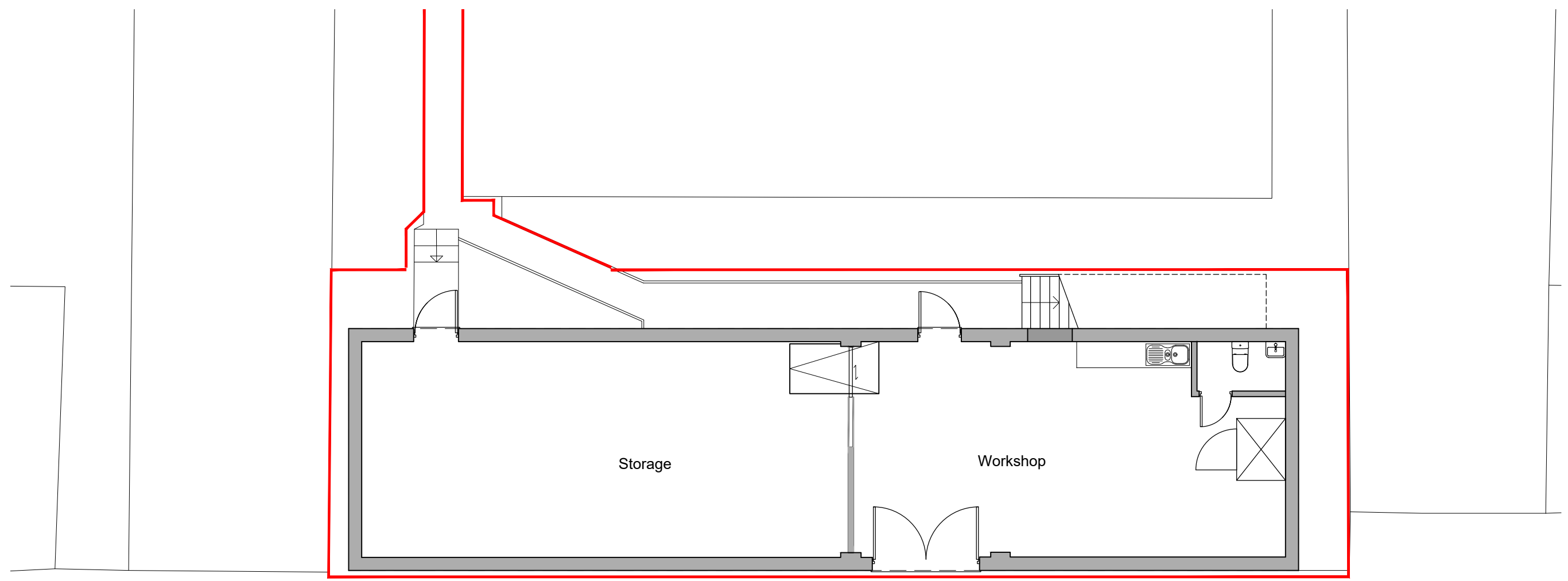

Proposed ground floor plan
 Scale 1:100

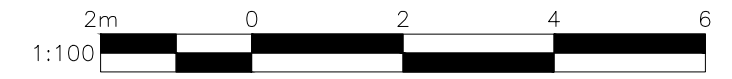

DRAWING:-- Proposed plans (1 of 2)	CLIENT:-- Model Railway Club	PROJECT&TITLE:-- Model Railway Club 29-37 Broomfield Road, Cheriton Folkestone, Kent, CT19 4DJ	SCALE:-- 1:100@A3 DWG NO:-- PL11	DATE:-- Aug 2024 REVISION:-- P1	 Unit 6, Triumph Park, Ross Way, Folkestone, CT20 3TX www.clarchitects.co.uk 01303 647233 info@clarchitects.co.uk
--	--	--	---	--	--