

**PROPOSED FRONT ELEVATION
(NORTH-EAST FACING)**
scale 1:100

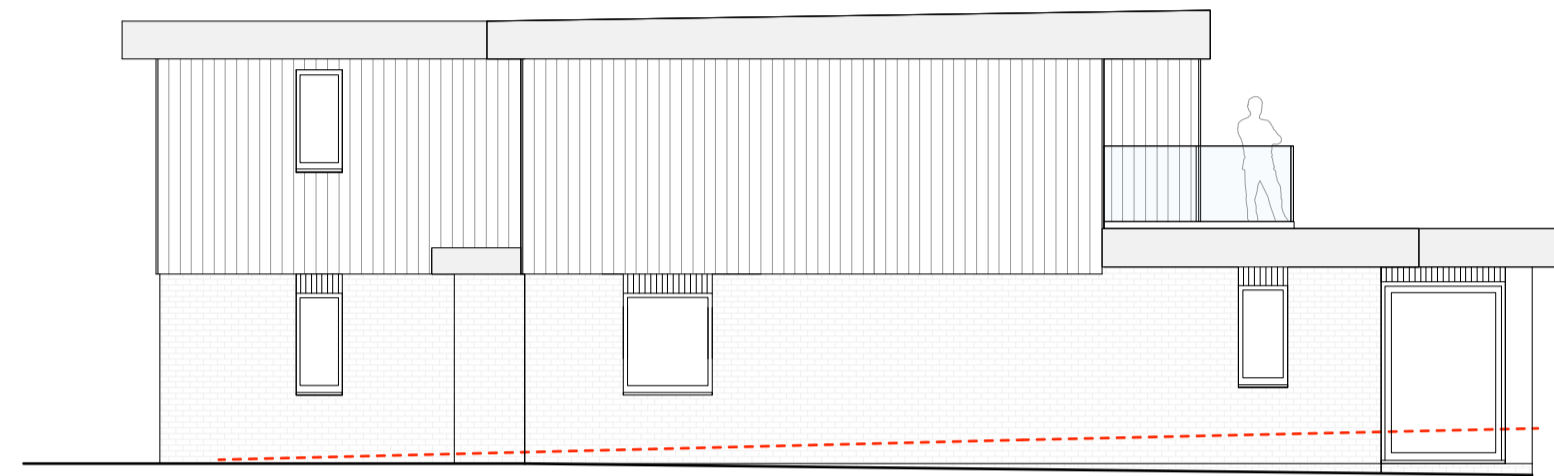

**PROPOSED SIDE ELEVATION
(NORTH-WEST FACING)**
scale 1:100

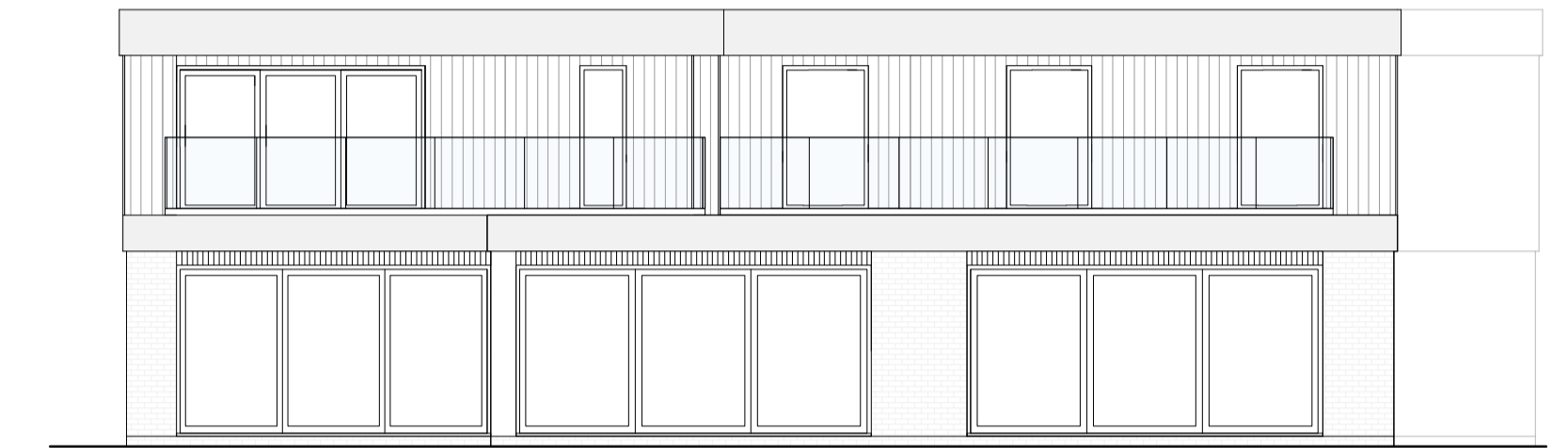

**PROPOSED REAR ELEVATION
(SOUTH-EAST FACING)**
scale 1:100

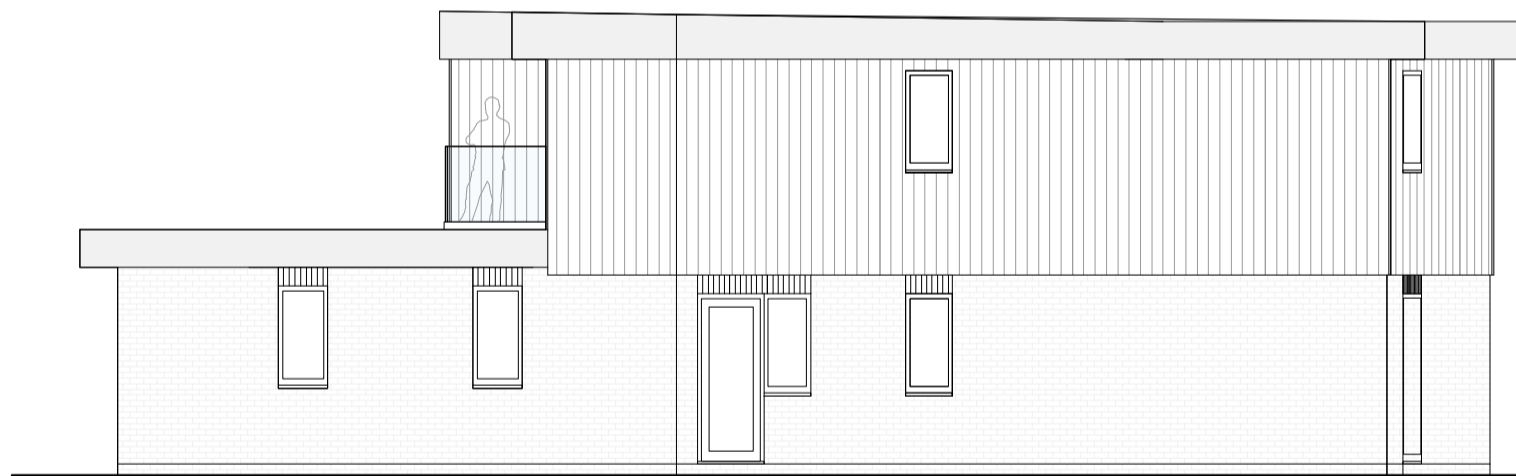

**PROPOSED SIDE ELEVATION
(SOUTH-EAST FACING)**
scale 1:100

PROJECT Proposed Development at Land to rear of 3 Wilton Road, Folkestone, Kent, CT19 5HR		DRAWING TITLE Proposed Elevations (Dwelling)	
		CLIENT Mr & Mrs Aisawi	
SCALE 1:200 @ A1	DATE May 2024	DRAWING NO. 23/3304/PL/04	REVISION

NATURE OF REVISIONS

SEAS
SOUTH EAST ARCHITECTURAL SERVICES LTD
100 MORTIMER STREET, HERNE BAY, KENT, CT6 5ER
tel (01227) 283100 info@searchitecture.co.uk www.searchitecture.co.uk

