

Ground Floor Plan

Disabled access ramp to the new extension with a 900mm wide door and flat threshold to facilitate wheelchair access

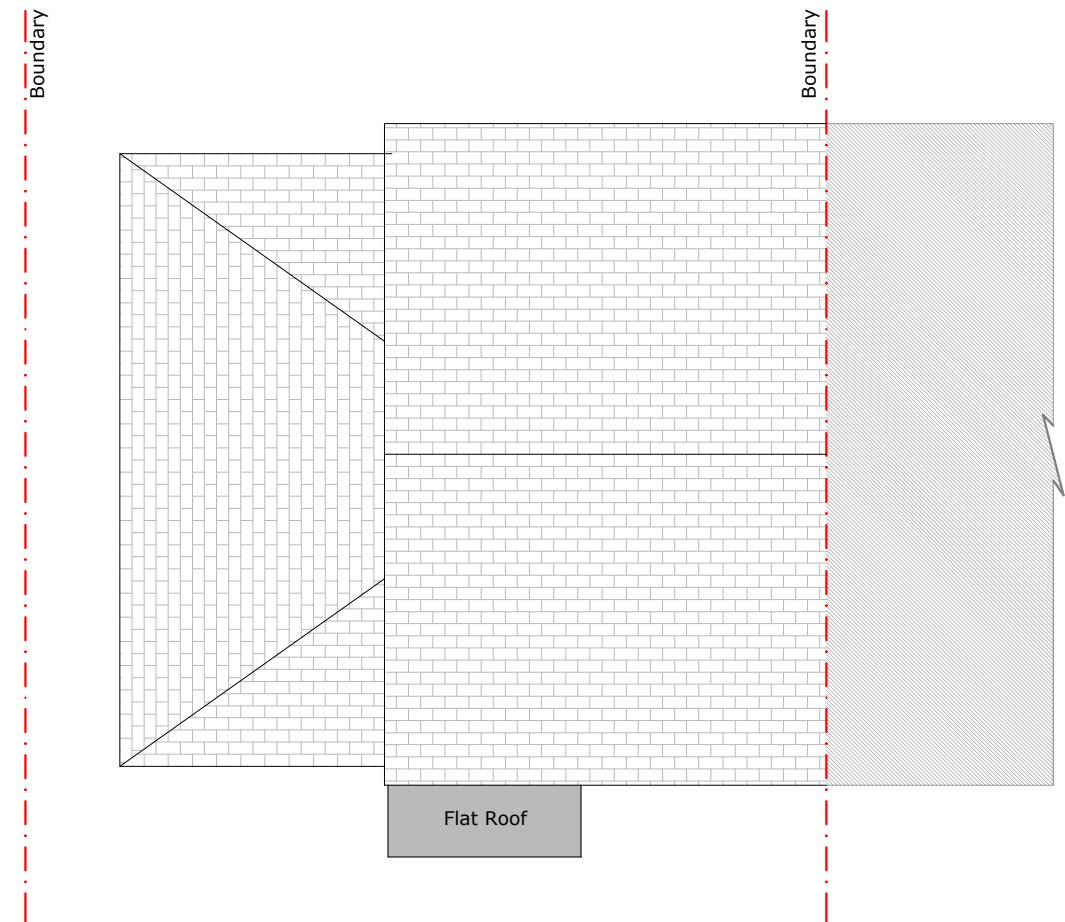

Roof Plan

**NOTES**

Revision		
Rev	Notes	Date
-	Preliminary Issue	13/09/2025

**JOB TITLE**  
6 laurel Avenue, St Marys Bay TN29 0SJ

Erection of single storey side extension following removal of existing extension

**STATUS**  
Planning

**DRAWING TITLE**  
Proposed Floor Plans

**CLIENT**  
Mr Michael Ing

**SCALE**  
1:100 at A3

**DRAWN**  
HD

**DATE**  
Sep 2025

**CHECKED**  
CB

**DRAWING NO.** CB - 003

