

Proposed use - of building as dwelling & extension
 land rear of IMOGENE
 QUEENS ROAD,
 NEW ROMNEY,
 KENT
 DS/244712a

Note: proposed finish floor level to be the same as existing floor level.
 Existing internal floor space is 51.26m.
 With extension total = 61.16m²

Bi-fold doors indicated

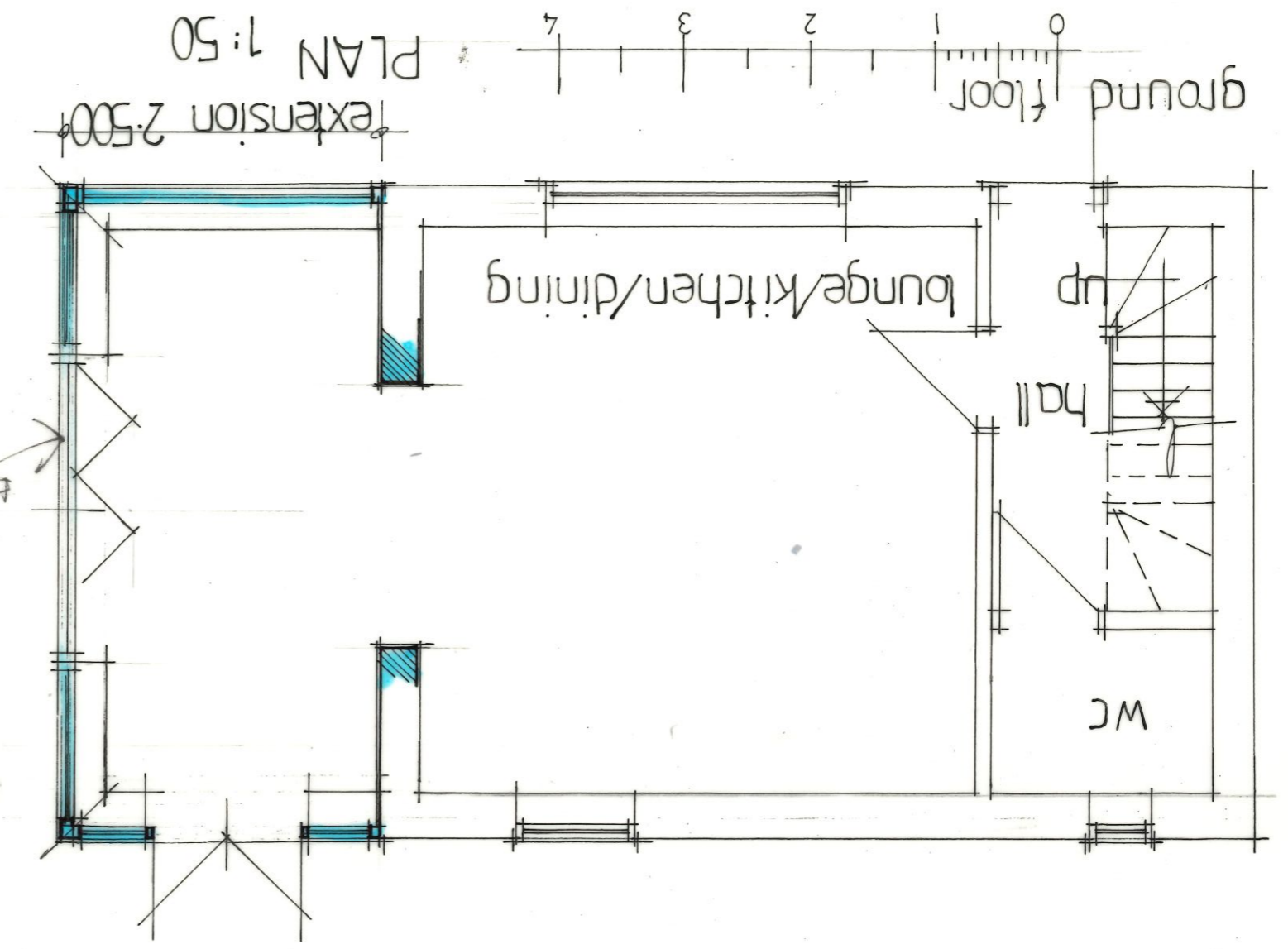

ELEVATIONS

1:100

