

2.0 EXISTING GROUND FLOOR PLAN  
SCALE: 1:100 @ A1

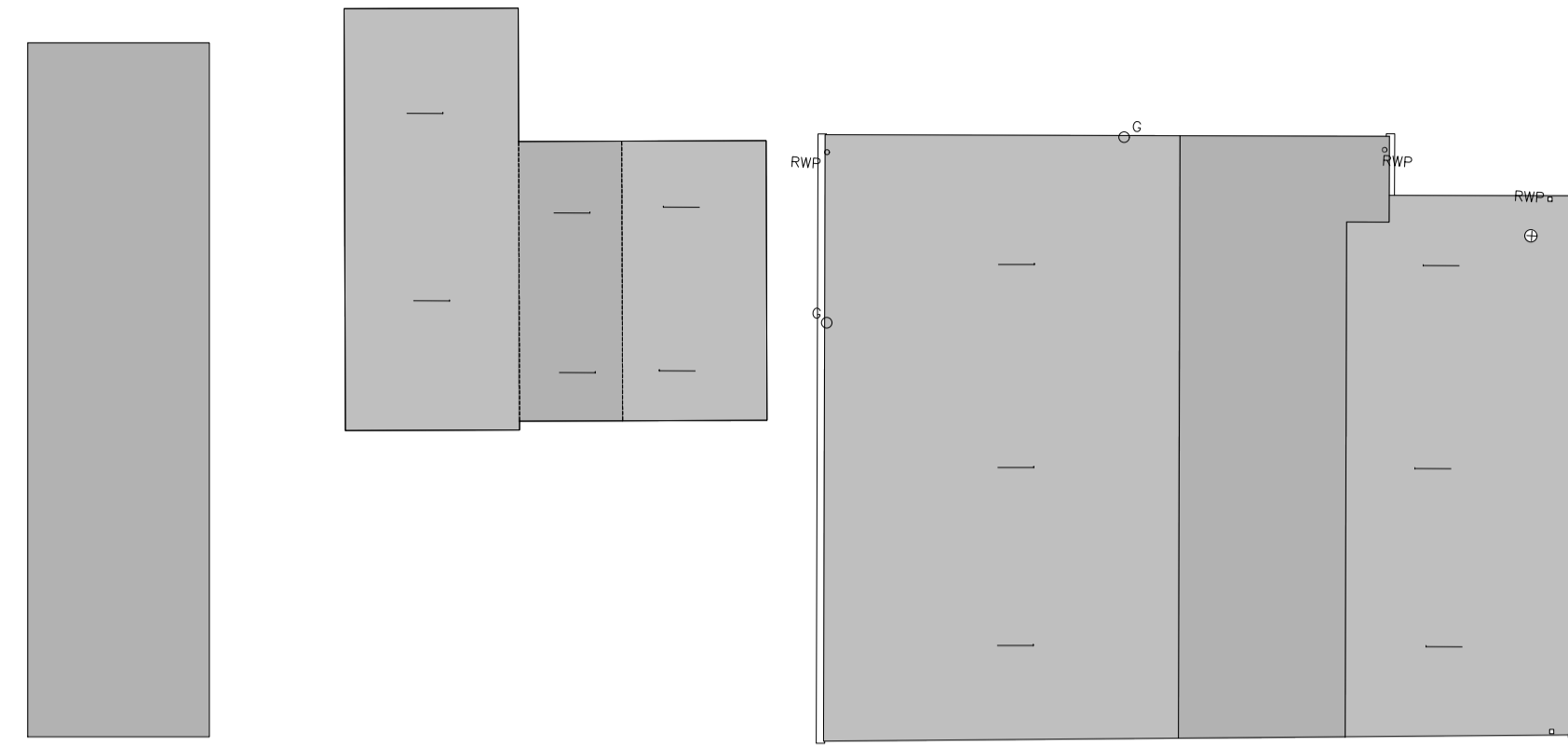

2.1 EXISTING ROOF PLAN  
SCALE: 1:100 @ A1

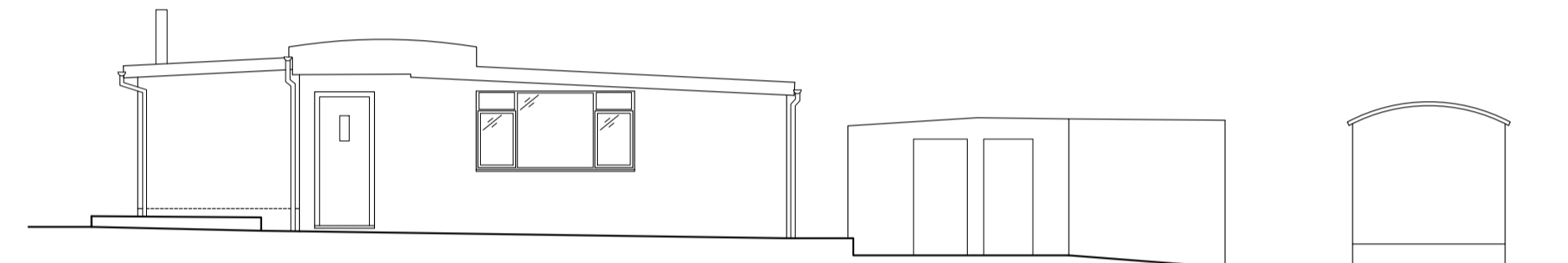

2.2 EXISTING NORTH ELEVATION  
SCALE: 1:100 @ A1

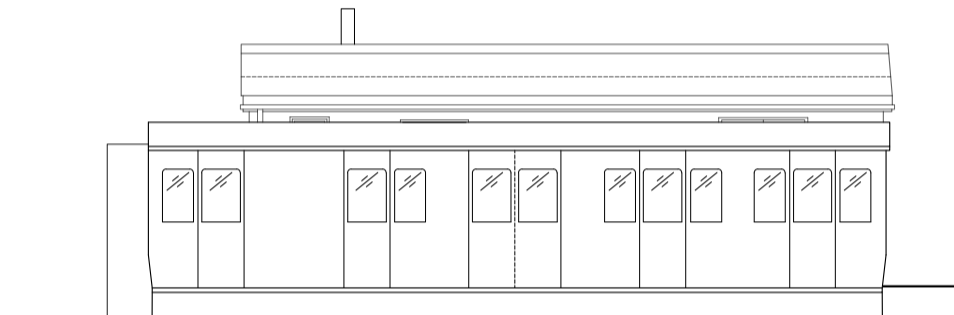

2.3 EXISTING EAST ELEVATION  
SCALE: 1:100 @ A1

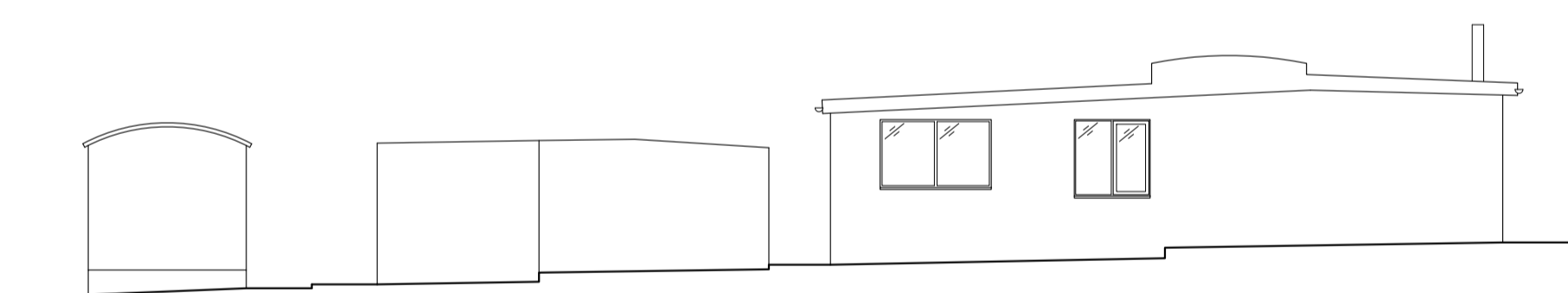

2.4 EXISTING SOUTH ELEVATION  
SCALE: 1:100 @ A1

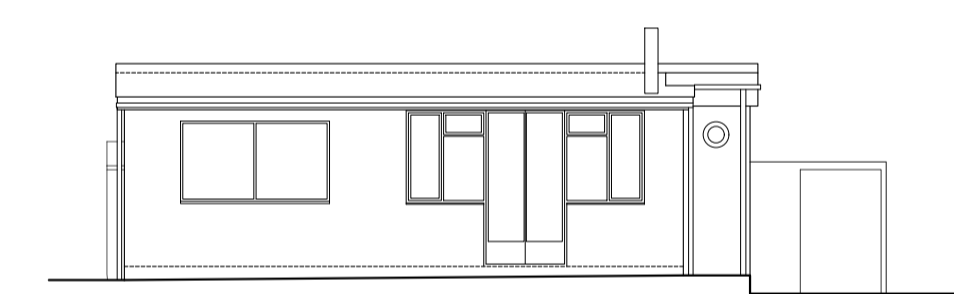

2.5 EXISTING WEST ELEVATION  
SCALE: 1:100 @ A1

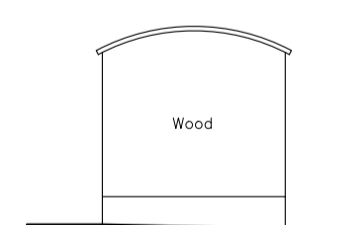

2.6 EXISTING NORTH ELEVATION  
SCALE: 1:100 @ A1

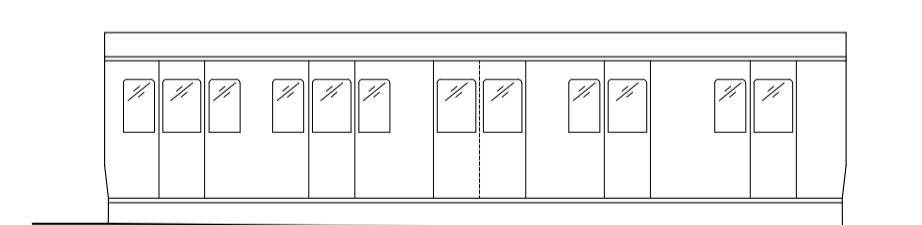

2.7 EXISTING EAST ELEVATION  
SCALE: 1:100 @ A1

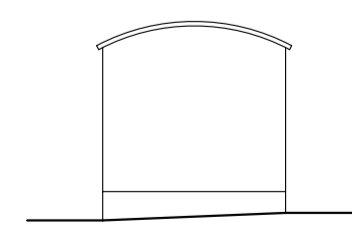

2.8 EXISTING SOUTH ELEVATION  
SCALE: 1:100 @ A1

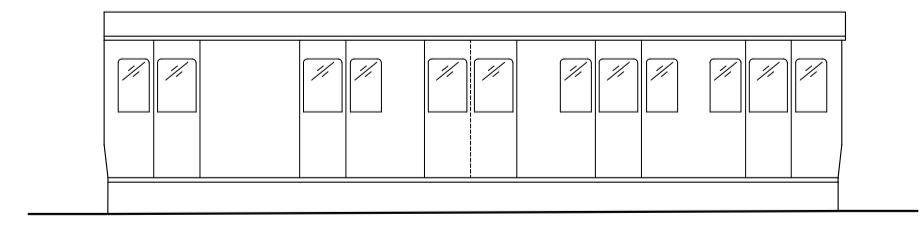

2.9 EXISTING WEST ELEVATION  
SCALE: 1:100 @ A1

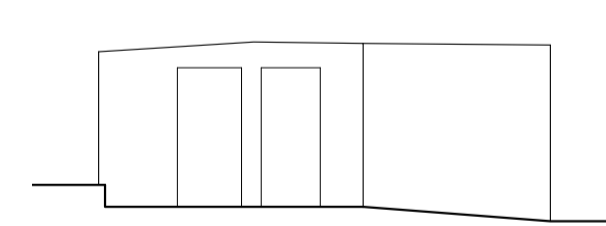

2.10 EXISTING NORTH ELEVATION  
SCALE: 1:100 @ A1

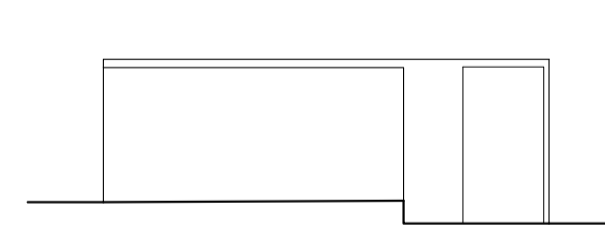

2.11 EXISTING EAST ELEVATION  
SCALE: 1:100 @ A1

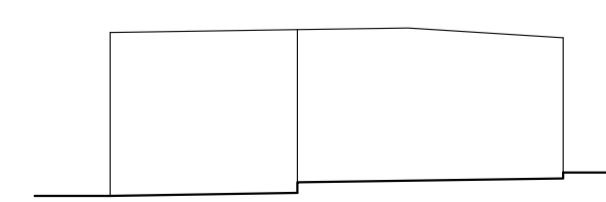

2.12 EXISTING SOUTH ELEVATION  
SCALE: 1:100 @ A1



2.13 EXISTING WEST ELEVATION  
SCALE: 1:100 @ A1

**DISCLAIMER NOTE**  
Adjacent properties and boundaries are shown for illustrative purposes only and have not been surveyed unless otherwise stated.  
All areas shown are approximate and should be verified before forming the basis of a decision. Do not scale other than for planning application purposes. All dimensions must be checked by the CONTRACTOR before commencing work on site.  
No deviation from this drawing is permitted without prior written consent of SJM Projects.  
The copyright of this drawing remains with SJM Projects and may not be reproduced in any form without written consent.  
Inspection of ground conditions is essential prior to work commencing. Reassessment is essential when the ground conditions are apparent, and redesign may be necessary in the light of soil conditions found.  
The originator of this drawing is to be informed of any discrepancies.  
All dimensions are in millimetres unless otherwise stated.  
These drawings are issued for planning purposes only and should not be used for setting out or for construction.  
Scaling from this drawing is permitted for planning purposes only.

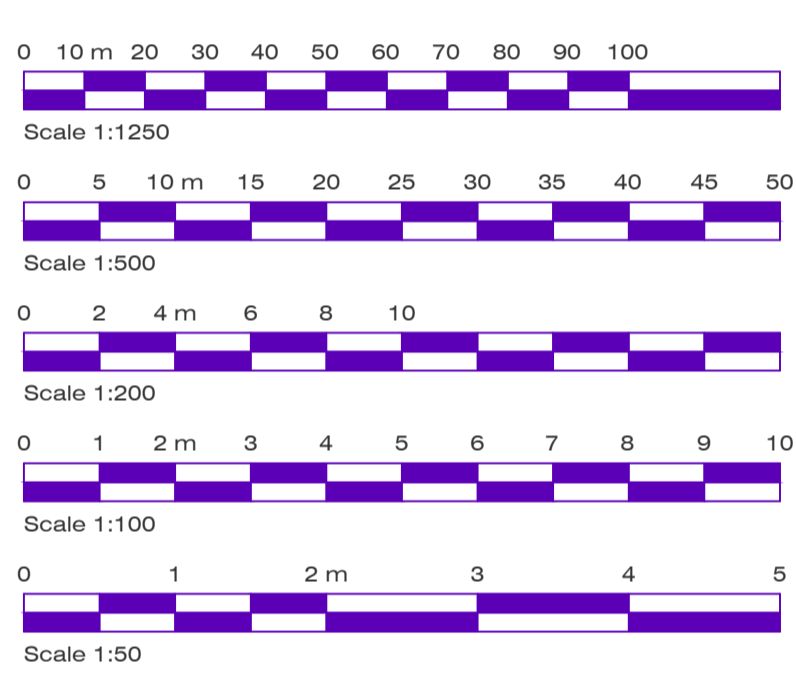

Rev	Date	Detail

Status **PLANNING**



The Old Granary, Strettit Farm, Snoll Hatch Road, East Peckham, Kent, TN12 5EE  
T. 01892882288 W. www.sjmprojects.com

Client **Ms Rebecca Jessup**

Project Title **Hafod, Dungeness Road, Dungeness, Kent, TN29 9ND.**

Drawing Title **EXISTING PLANS AND ELEVATIONS.**

Scale **1:100 @ A1** Date **AUG 25** Drawn **ER**

Drawing N° **2025-2127-002** Rev **-**

THE COPYRIGHT IN THIS DOCUMENT AND DESIGN IS CONFIDENTIAL TO AND THE PROPERTY OF SJM PROJECTS (KENT) LIMITED.