

Drawing No.	Revision
Client Mr T Ferguson	

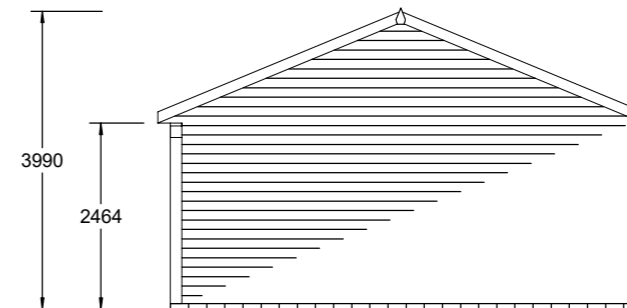

Base Plan

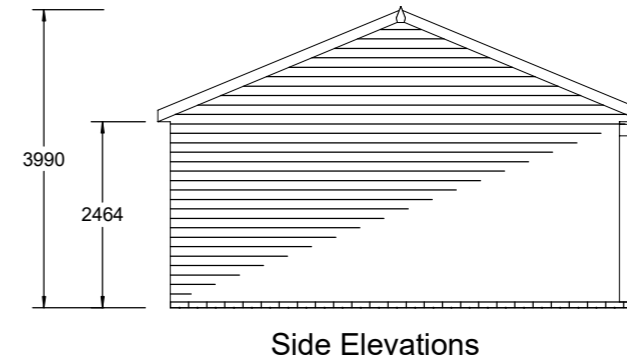
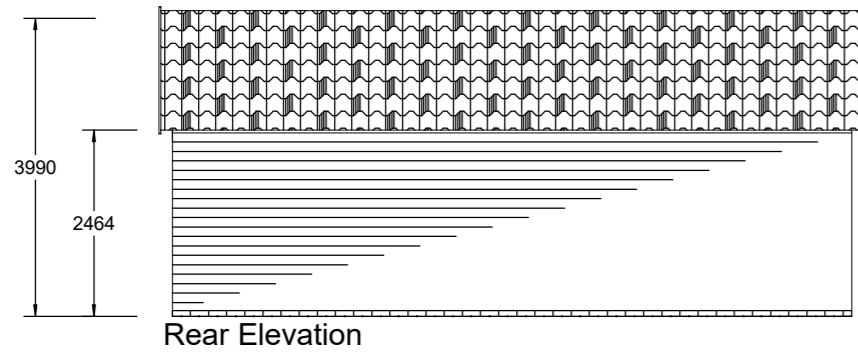
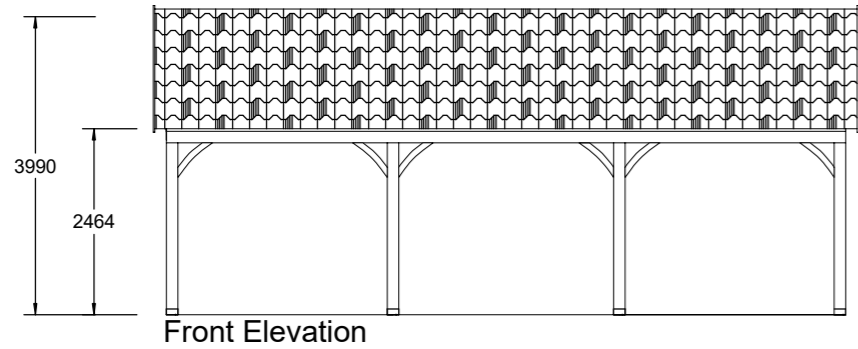
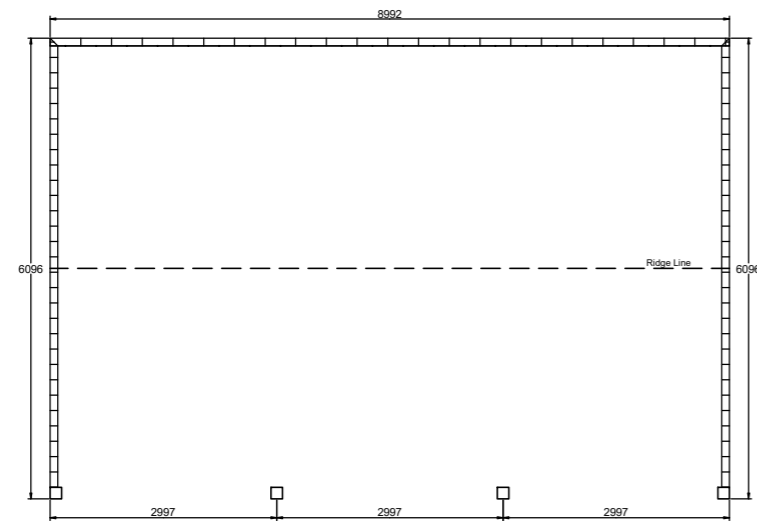

Roof Plan

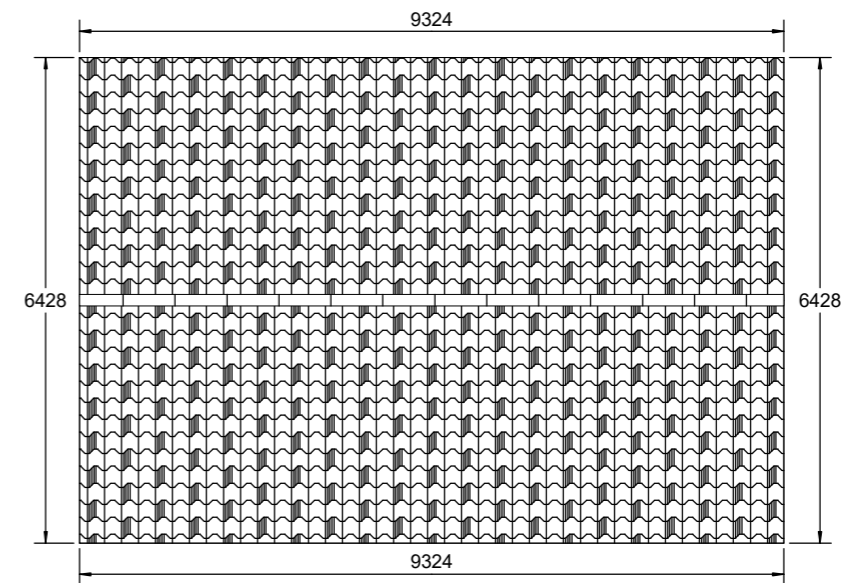

Scale Bar 1:100 on A3

Drawn by: **Fred Pragnell** Date: **22.10.2025**

CHART TIMBER BUILDINGS

Scale: **1:100 on A3**
 Client: **Mr T Ferguson**
 Sign & Return: _____

ALL DIMENSIONS ARE IN MM



Description / Range
(refer to above plan for exact dims)
 1 x 9.1m x 6.1m Chester C/House
 Incorporating:
 3 x 3.0m x 6.1m Open Bays
 CHESTER CARRIAGE HOUSE Range
 16mm Shiplap Cladding

Order No.	Revision

Walls are constructed by using 88mm x 38mm cls spaced at 600mm centres and internally lined with Eco - breather membrane between internal studwork and exterior pressure impregnated Shiplap exterior cladding. Roof construction is with Roof Trusses, supplied through a recognised roof truss supplier with a pitch of 22.5°, covered with 15mm OSB and Onduvilla Tiles felt and Slate tiles. All fixings are galvanised. 152mm x 152mm Oak Support Posts.

This Drawing is NOT intended for Ground Works. When laying a Base refer to Manufacturer for base details in IMPERIAL dimensions.