

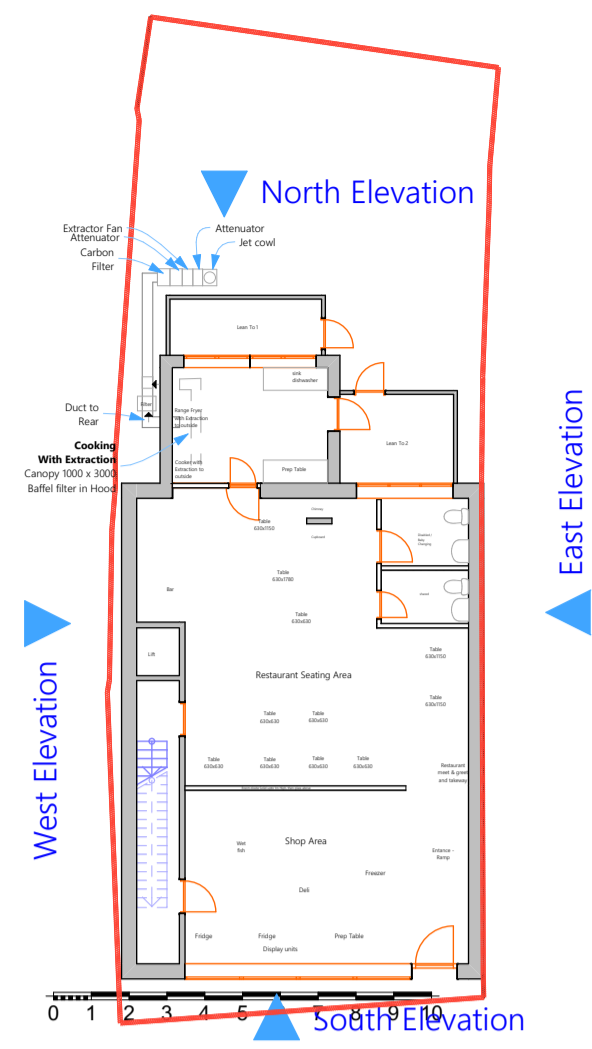

1 Location Plan 1:1250

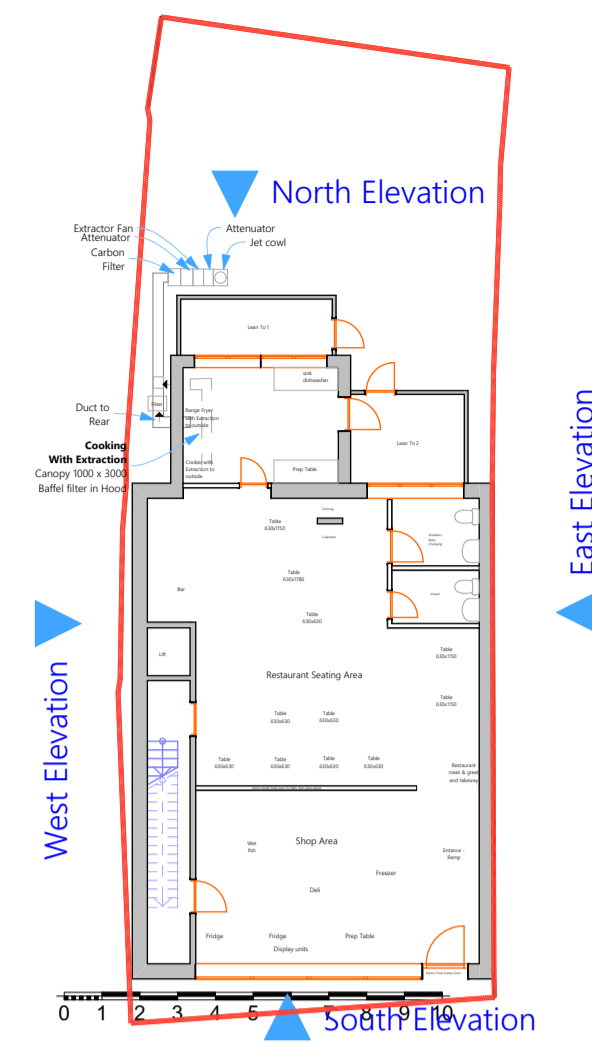

2 Site Plan Existing 1:200



3 Site Plan Proposed 1:200



32 3D Front Existing (Not Materials) 1:100

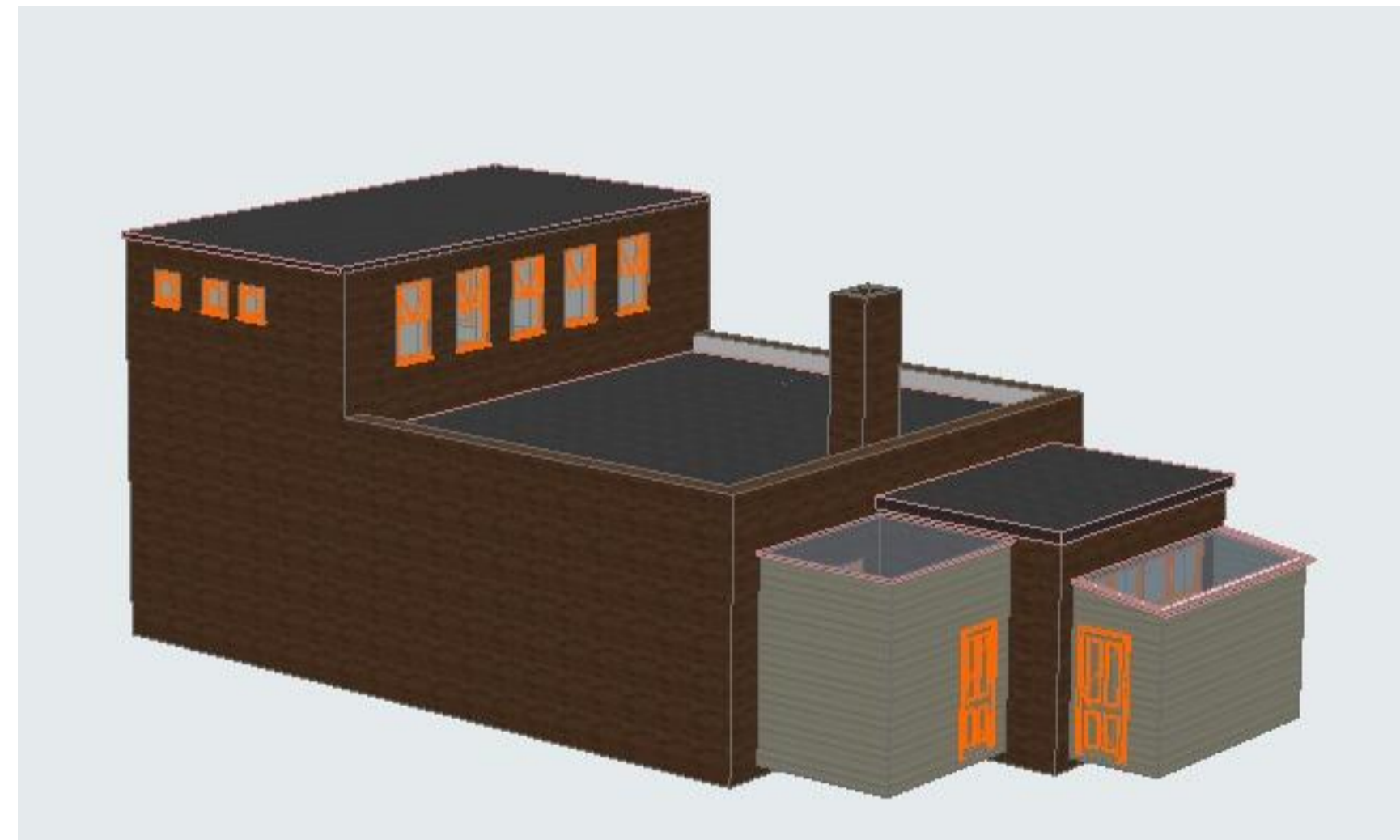

34 3D Rear Existing (Not Materials) 1:100



33 3D Front Proposed (Not Materials) 1:100

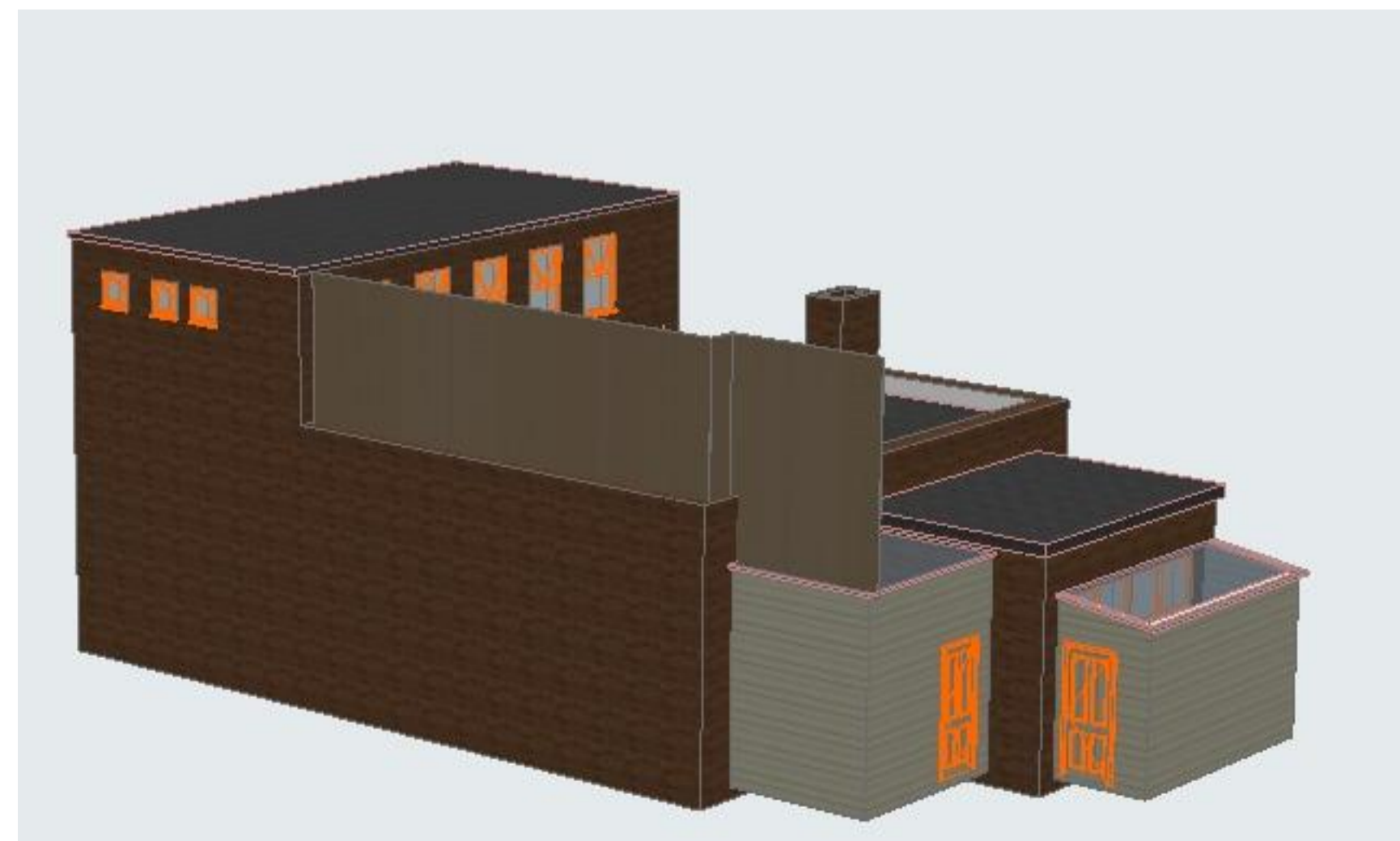

35 3D Rear Proposed (Not Materials) 1:100

This document and its design content is copyright ©. It shall be read in conjunction with all other associated project information including models, specifications, schedules and related consultants documents. Do not scale from documents. All dimensions to be checked on site. Immediately report any discrepancies, errors or omissions on this document to the Originator. If in doubt ASK.

Scales @ A1		Date
1:1250, 1:200, 1:1,		2025-11-04
Client Approval		
1-100		
A - Approved		
B - Approved with Comments		
C - Do Not Use		
Layout Title		
Site Plan		
Architechnology.design		www.architechnology.design
179 Edwin Road Rainham, Kent ME8 0AH		Tel: 07957 350204 info@architechnology.design
Project		
11-13 High Street Hythe		
status		
Planning Application		
Site Address		
11-13 High Street Hythe Kent		
Drawing Number		
project	originator	zone   level   type   role   number   rev
Layout ID	01	01 - WIP