

This drawing and the design are the copyright of **ON Architecture Ltd** only. This drawing should not be copied or reproduced without written consent.

All dimensions are to be checked on site prior to setting out and fabrication and **ON Architecture Ltd** should be notified of any discrepancy prior to proceeding further.

For Construction & Fabrication Purposes - Do not scale from this drawing, use only the illustrated dimensions herein. Additional dimensions are to be requested and checked directly.

Illustrated information from 3rd party consultants/specialists is shown as indicatively only. See other consultant / specialist drawings for full information and detail.

All aspects of the architectural design concerning fire performance / fire safety (whether or not illustrated / annotated) are to be considered as 'For Approval' only, irrespective of the drawing status / suitability.

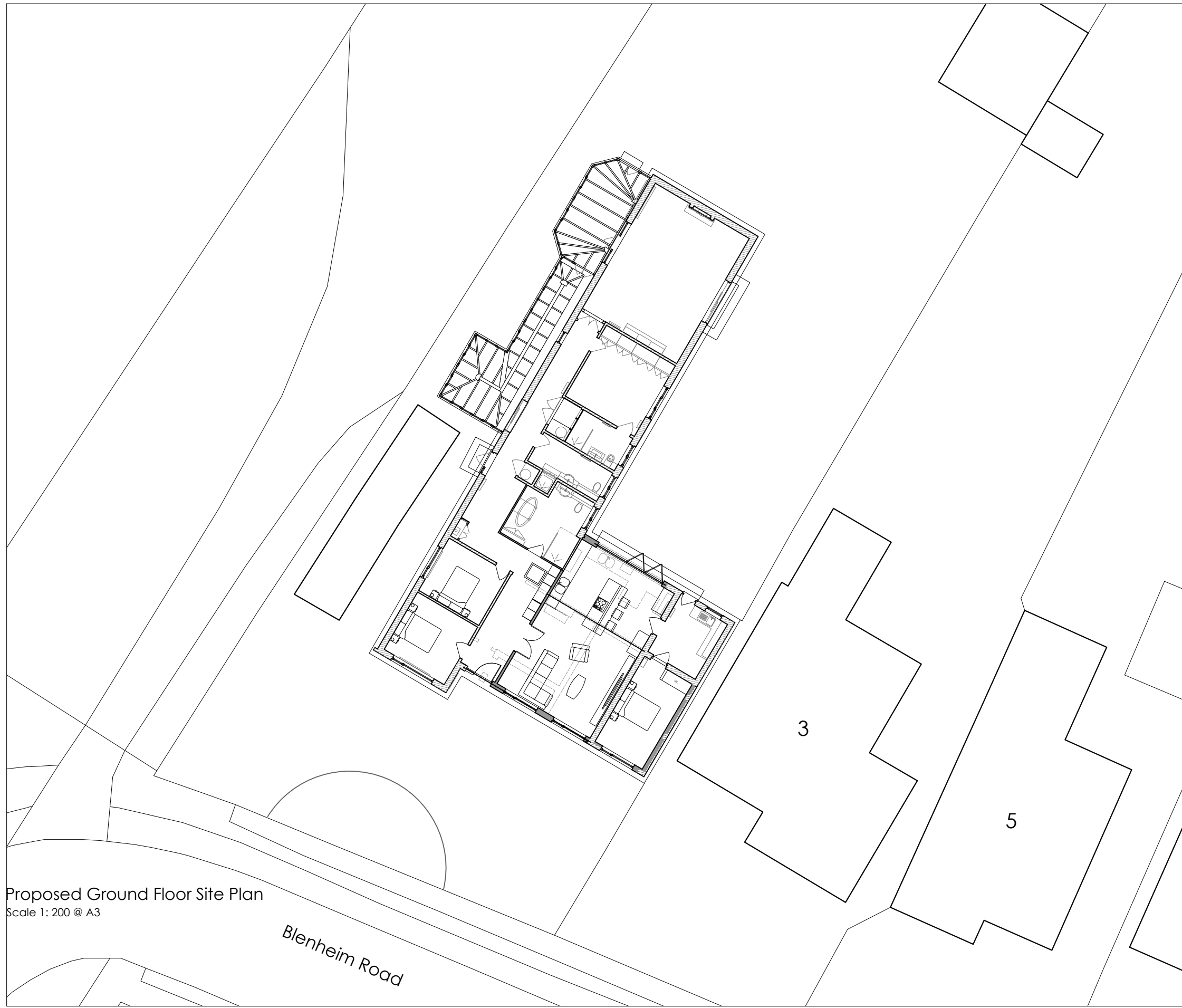
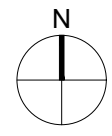

Proposed Ground Floor Site Plan
Scale 1: 200 @ A3

Blenheim Road

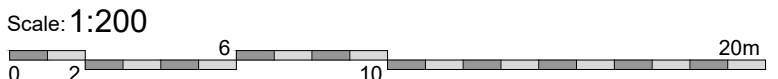

| Revision Note & Date | | Amended | Checked |
|----------------------|------|---------|---------|
| Rev | Date | Note | |



Canterbury Studio
Logan House, St Andrews Close
Canterbury,
CT1 2RP
info@onarchitecture.co.uk
onarchitecture.co.uk
01227 634334

Project Title
**Proposed Alterations to No. 1
Blenheim Road, Littlestone
Jo & Alan Ellis**

Drawing Title
Proposed Ground Floor Site Plan

| Scale | Date | Drawn | Checked |
|------------|----------|-------|---------|
| 1:200 @ A3 | Nov 2025 | AL | DK |

Drawing Status
PLANNING

| Project No. | Drawing No. | Status | Revision |
|-------------|-------------|--------|----------|
| 25.126 | 003 | | - |