

Existing Front Elevation
Scale: 1:100@A3

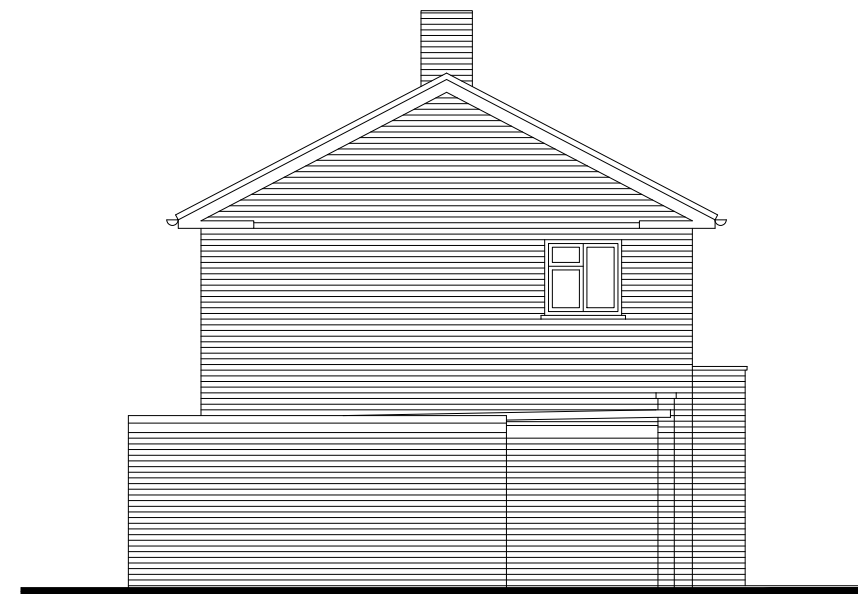

Existing Side Elevation
Scale: 1:100@A3

Materials

Roof: Concrete Tiles
Walls: Brickwork
W&D's: Upvc
RW Goods: Upvc



Existing Rear Elevation
Scale: 1:100@A3

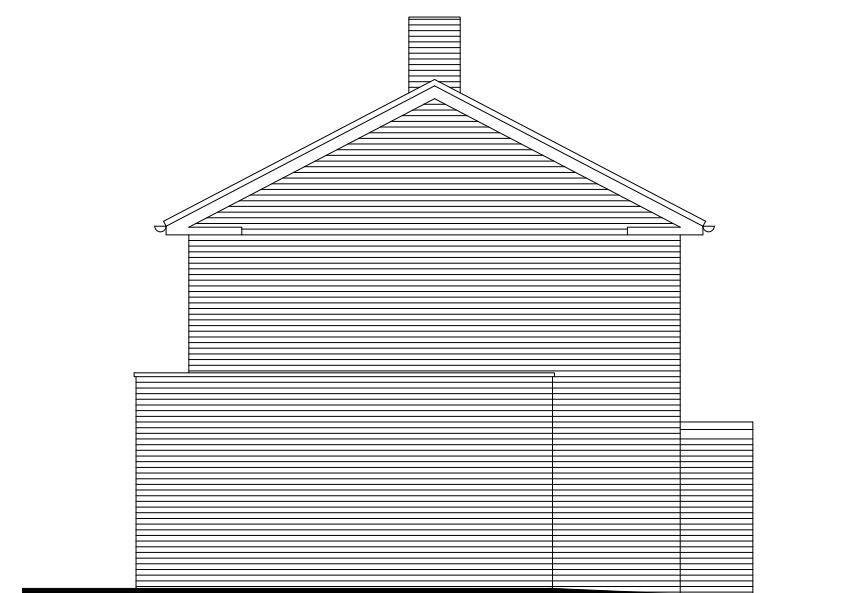

Existing Side Elevation
Scale: 1:100@A3

Rev.	Description	Date	Chkd.
------	-------------	------	-------

DO NOT SCALE FROM THIS DRAWING. THE CONTRACTOR SHALL CHECK AND VERIFY ALL DIMENSIONS ON SITE AND REPORT DISCREPANCIES IN WRITING TO LS ARCHITECTURE BEFORE PROCEEDING WORK. ALL DIMENSIONS IN MILLIMETERS UNLESS OTHERWISE STATED. DRAWING STATUS AS INDICATED BELOW.

© COPYRIGHT. THE COPYRIGHT IN THIS DRAWING IS VESTED IN LS ARCHITECTURE AND NO LICENSE OR ASSIGNMENT OF ANY KIND HAS BEEN, OR IS, GRANTED TO ANY THIRD PARTY WHETHER BY PROVISION OF COPIES OR ORIGINALS OR OTHERWISE UNLESS AGREED IN WRITING.

Client:
Mr & Mrs Baker

Project:
Proposed Extension & Alterations

Address:
Lympe House
Stone Street
Lympe
CT21 4JY

Drawing Title:
Existing Elevations

Drawn By :
Date : November 2025 Scale: 1:100@A3

Luke Strange Ltd
Architectural Design

Email: luke@lukestrange.co.uk
Tel: 07849 770525

Drawing No:
761 / 05

Rev: