

**NOTES**

ALL DIMENSIONS ARE TO BE CHECKED ON SITE. ANY DISCREPANCIES ARE TO BE VERIFIED WITH THE ARCHITECT BEFORE PROCEEDING WITH THE WORKS.

WHERE ITEMS ARE COVERED BY DRAWINGS OF A DIFFERENT SCALE THE LARGER SCALE DRAWINGS ARE TO BE WORKED TO.

DO NOT SCALE OFF DRAWINGS. FIGURED DIMENSIONS TO BE WORKED TO IN ALL CASES.

ALL DIMENSIONS INDICATED ARE STRUCTURAL UNLESS STATED OTHERWISE.

THIS DRAWING IS TO BE READ IN CONJUNCTION WITH ALL OTHER GENERAL ARRANGEMENT DRAWINGS, DETAILS AND SPECIFICATIONS.

ALL WORKS TO COMPLY WITH THE REQUIREMENTS OF BUILDING REGULATIONS 1991 AND SUBSEQUENT AMENDMENTS.

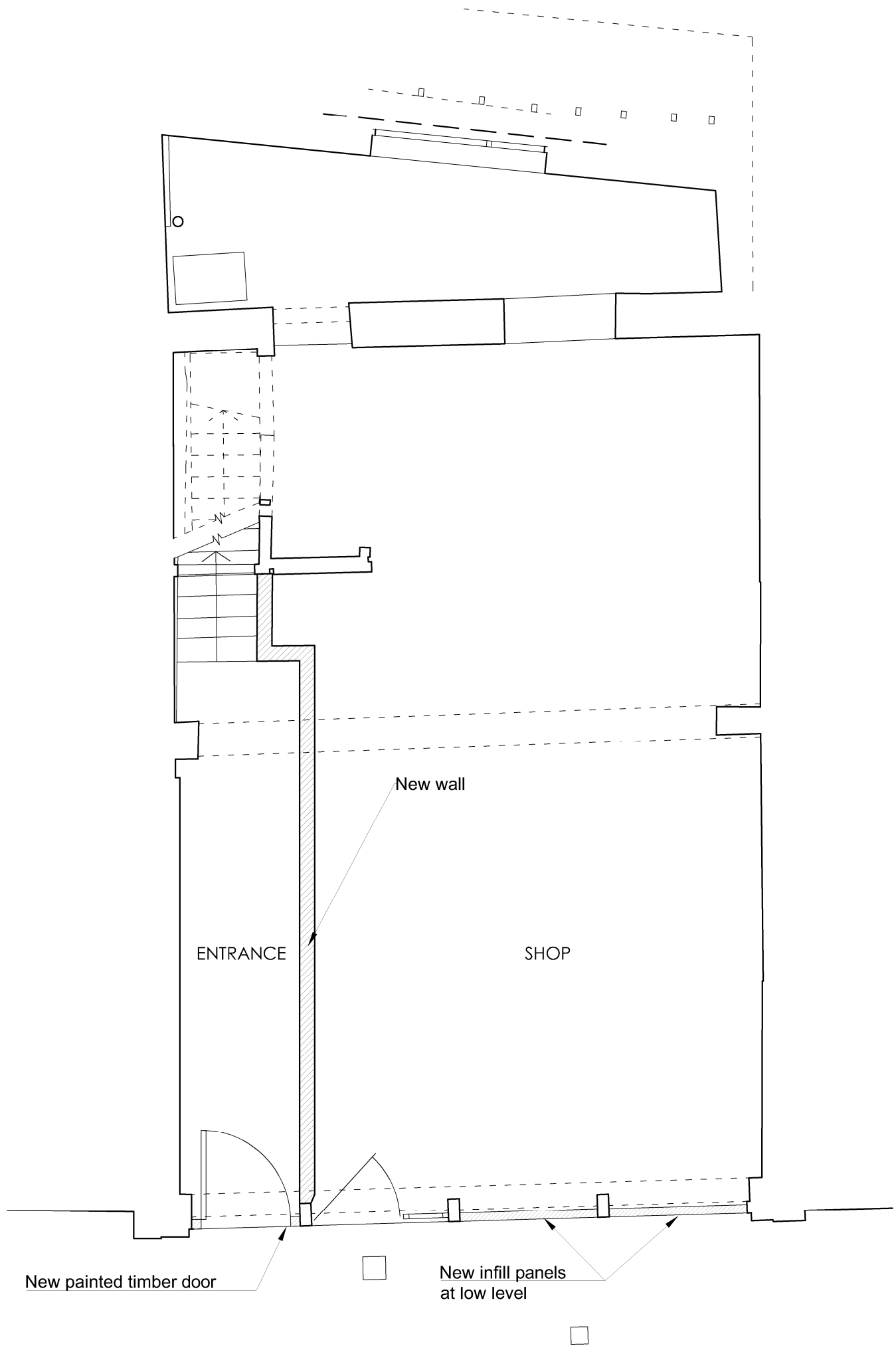

A	DM & 03/12/2025	Hatch added and notes amended	QA
issue	initials & date	modification	QA

DRAWING TYPE  
**PLANNING**

PROJECT TITLE  
18 Tontine Street  
Folkestone  
Kent CT20 1JU

CLIENT  
Mr P. Tong

DRAWING TITLE  
Proposed Ground Floor Plan  
(Street Level)

date	scales	size	drawn by
Dec/25	1:50	A3	PM

job no.	drawing no.	revision no.
19/122	AL(0)201	A



**Cyma Architects**  
55 The Old High Street,  
Folkestone, Kent, CT20 1RN  
Tel: 01233 666667  
Fax: 01233 666663  
Website: [www.cymaarchitects.co.uk](http://www.cymaarchitects.co.uk)  
Chartered Architects E-mail: [enquiries@cymaarchitects.co.uk](mailto:enquiries@cymaarchitects.co.uk)



**Roger Joyce Associates**  
CHARTERED ARCHITECTS  
3 Joinfon Road,  
Folkestone, Kent, CT20 2RF  
Tel: 01303 246400  
Website: [www.rogerjoyceassociates.co.uk](http://www.rogerjoyceassociates.co.uk)  
Chartered Architects E-mail: [info@rogerjoyceassociates.co.uk](mailto:info@rogerjoyceassociates.co.uk)

© 2019 Cyma Architects Ltd & Roger Joyce Associates.  
THIS DOCUMENT IS CONFIDENTIAL. THE DOCUMENT COPYRIGHT AND ANY DESIGN RIGHT THEREIN ARE THE PROPERTY OF CYMA ARCHITECTS LTD AND ROGER JOYCE ASSOCIATES. UNLESS OTHERWISE SPECIFIED ON THIS DOCUMENT, THE DOCUMENT AND ANY INFORMATION THEREIN MAY NOT BE USED, COPIED OR DISCLOSED TO ANY THIRD PARTY WITHOUT PRIOR WRITTEN AUTHORISATION OF CYMA ARCHITECTS LTD AND ROGER JOYCE ASSOCIATES.

**COPYRIGHT ACKNOWLEDGEMENT**  
THE COPYRIGHT OF THE FOLLOWING BODIES IN CONNECTION WITH THIS DOCUMENT ARE ACKNOWLEDGED AND DESCRIBED BELOW.

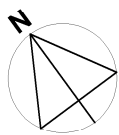

**AL(0)201**  
**Proposed Ground Floor Plan (Street Level)**  
**Scale 1:50**

