

**Copyright Notice**  
 © 2024 Christian Lawrence Architects Ltd (CLArchitects). All rights reserved.  
 This architectural drawing, including all design elements, specifications, and annotations, is the exclusive property of CLArchitects and is protected by copyright law. Unauthorised reproduction, distribution, or use of this drawing or any part thereof without prior written consent from CLArchitects is strictly prohibited and may result in legal action.  
 For permissions or inquiries, please contact:  
 CLArchitects, Unit 6, Triumph Park, Ross Way, Folkestone, CT20 3TX  
 info@clarchitects.co.uk  
 01303 647233

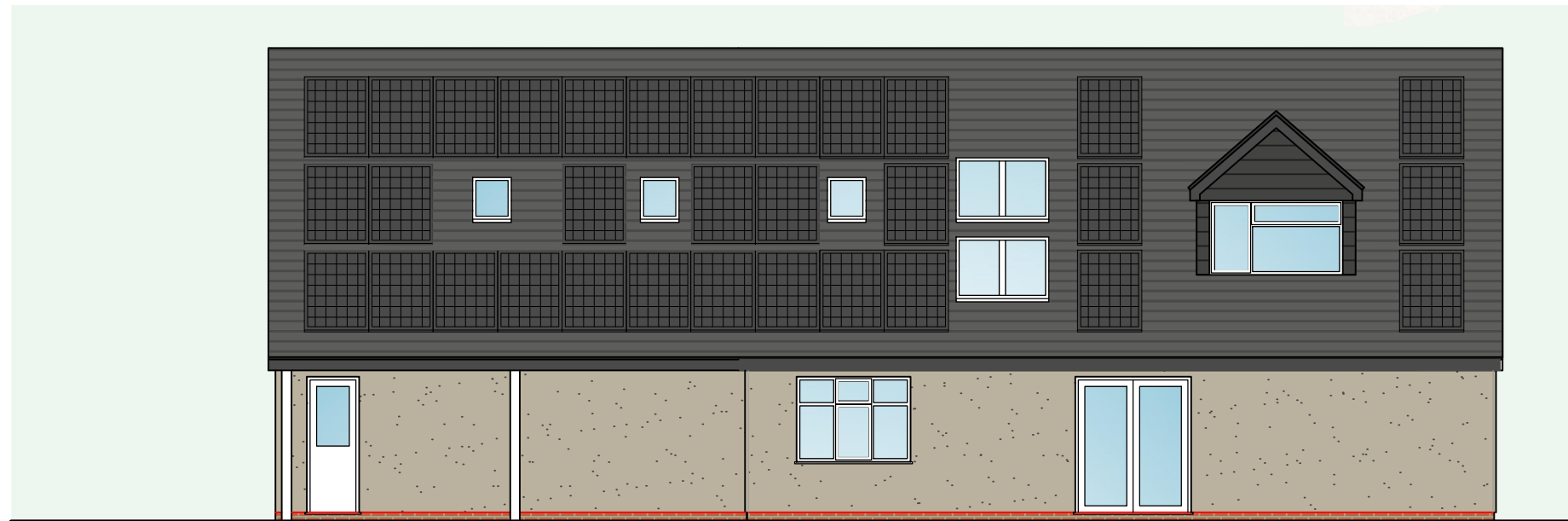

Proposed South elevation  
 Scale 1:100

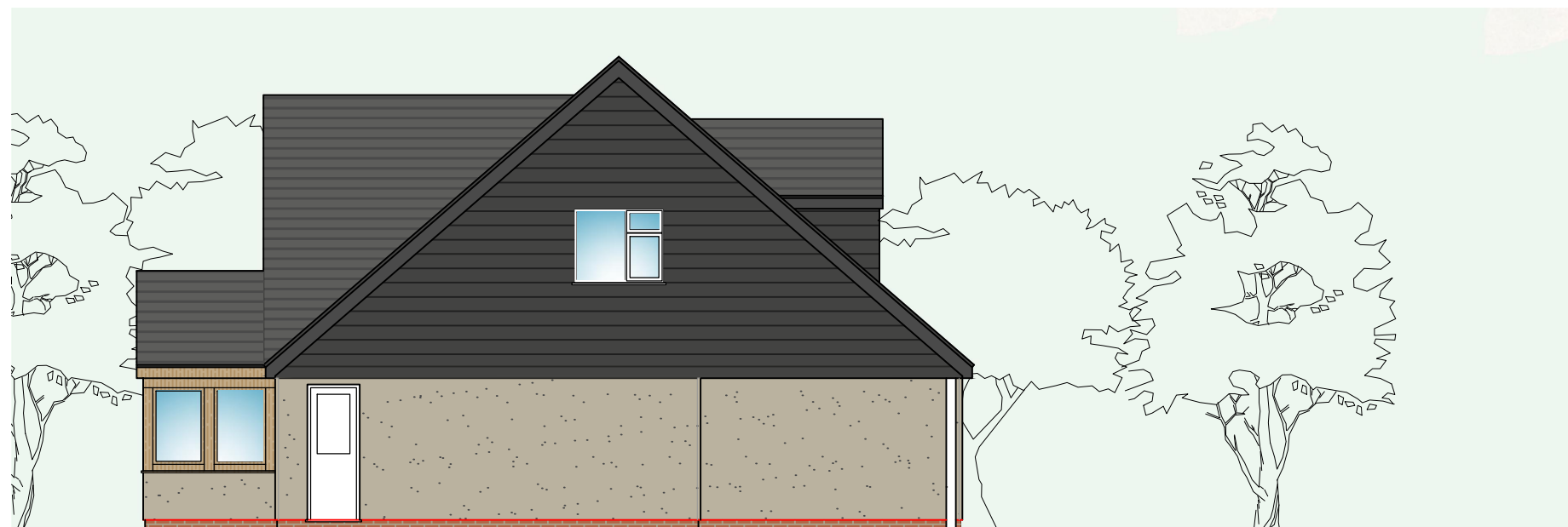

Proposed West elevation  
 Scale 1:100



DRAWING:--  
 Proposed elevations (2 of 2)

CLIENT:--  
 Colin Newton  
 Pine Cote, Hoad Road, Acrise, Folkestone  
 Kent, CT18 8LP

PROJECT&TITLE:--  
 Internal alterations and garage  
 replacement at Pine Cote, Hoad Road,  
 Folkestone, Kent, CT18 8LP

SCALE:--  
 1:100@A3  
 DWG NO:--  
 PL15

DATE:--  
 Jan 2026  
 REVISION:--  
 P1

**CLARCHITECTS**  
 Unit 6, Triumph  
 Park,  
 Ross Way,  
 Folkestone,  
 CT20 3TX  
 www.clarchitects.co.uk  
 01303 647233  
 info@clarchitects.co.uk