

1 FRONT ELEVATION
1 : 50

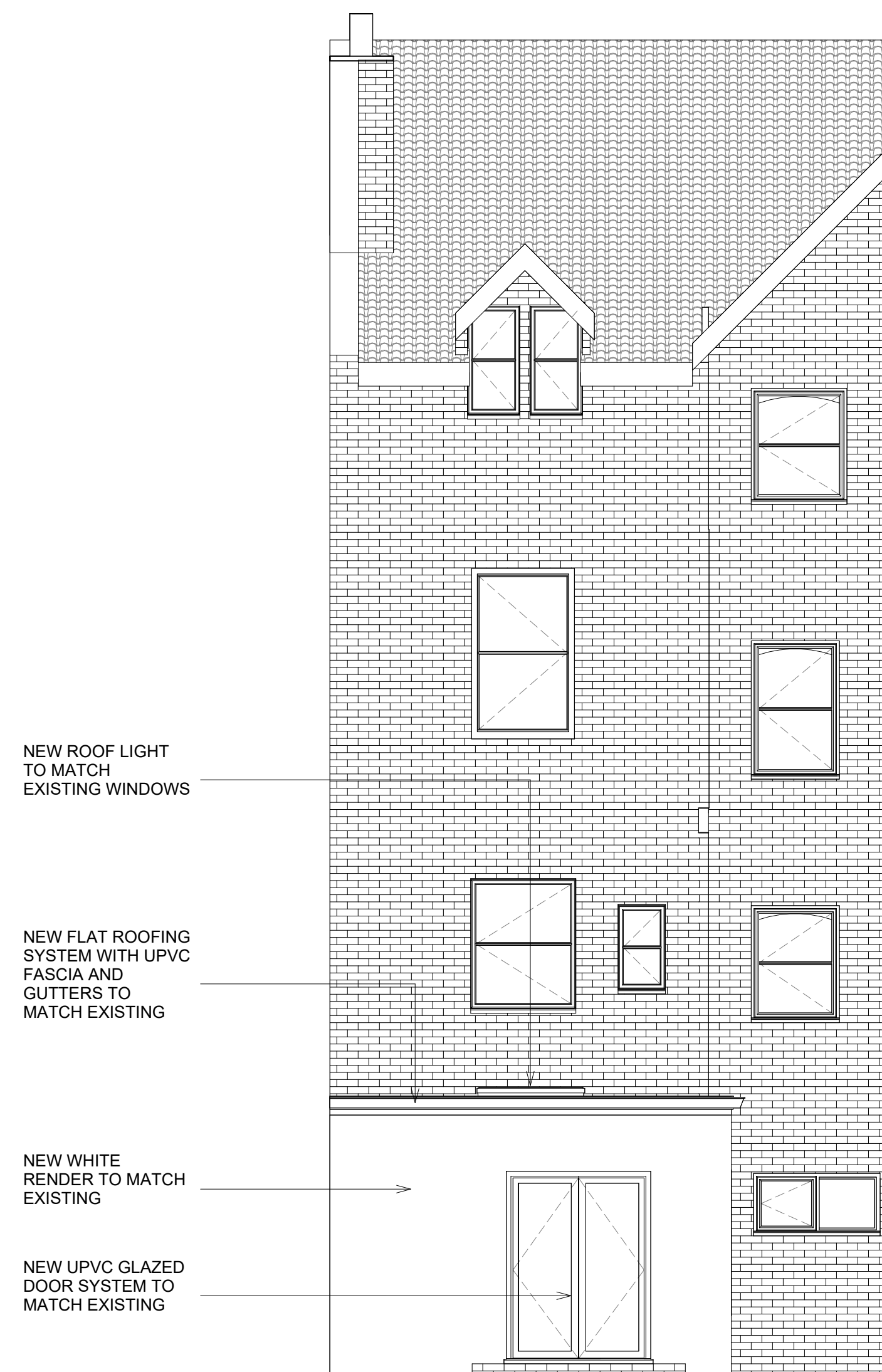

NEW ROOF LIGHT
TO MATCH
EXISTING WINDOWS

NEW FLAT ROOFING
SYSTEM WITH UPVC
FASCIA AND
GUTTERS TO
MATCH EXISTING

NEW WHITE
RENDER TO MATCH
EXISTING

NEW UPVC GLAZED
DOOR SYSTEM TO
MATCH EXISTING

2 REAR ELEVATION
1 : 50

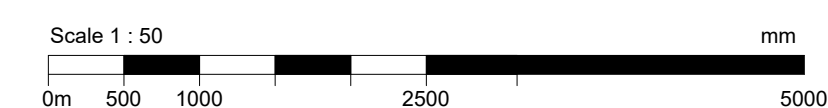

General notes

Subject to all statutory approvals.

Dimensions in millimetres unless stated otherwise.

Dimensions govern. Do not scale off drawing. All dimensions to be verified on site before proceeding.

All discrepancies to be notified in writing to the client and to Profile Architects Ltd.

All perspective views are indicative for illustrative purposes only

© Profile Architects Ltd 2026

1	25.01.26	PLANNING APPLICATION	
2	09.03.26	AMENDED APPLICATION	
REV	Date	Reason For Issue	Chk

PLANNING APPLICATION

PROFILE

F1b Glassworks, Mill Bay
Folkestone
Kent CT20 1JG
01303 767 200
studio@profilearchitects.com
profilearchitects.com

Client

Danny Brook
82 Guildhall Street
Folkestone

Project
82 GUILDHALL STREET, FOLKESTONE

Drawing Title
Elevations
Proposed

Scale at A1
1 : 50

Date
25.01.26

Project No.
521

Rev No.
2

Drawing No.
P2110